

DAVID WEISZ CO.
840 SAN JULIAN ST.
LOS ANGELES 14, CALIF

1966

PLEASE ROUTE

- President
- General Manager
- Plant Superintendent
- Purchasing Agent

DATED MATERIAL

2 AUCTION SALES

TWO—350,000 BARREL CAPACITY BREWERIES

AUCTION NO. 1

formerly BAVARIAN/S BREWERY

AUCTION ON PREMISES

528 West 12th Street
COVINGTON, KENTUCKY

AUCTION TO TAKE PLACE

TUESDAY, JUNE 28

starting at 10:00 A.M.

AUCTION NO. 2

formerly OLD DUTCH BREWERY

AUCTION ON PREMISES

Jefferson & Clinton Court
FINDLAY, OHIO

45 MILES SOUTH OF TOLEDO

AUCTION TO TAKE PLACE

THURSDAY, JUNE 30

starting at 10:00 A.M.

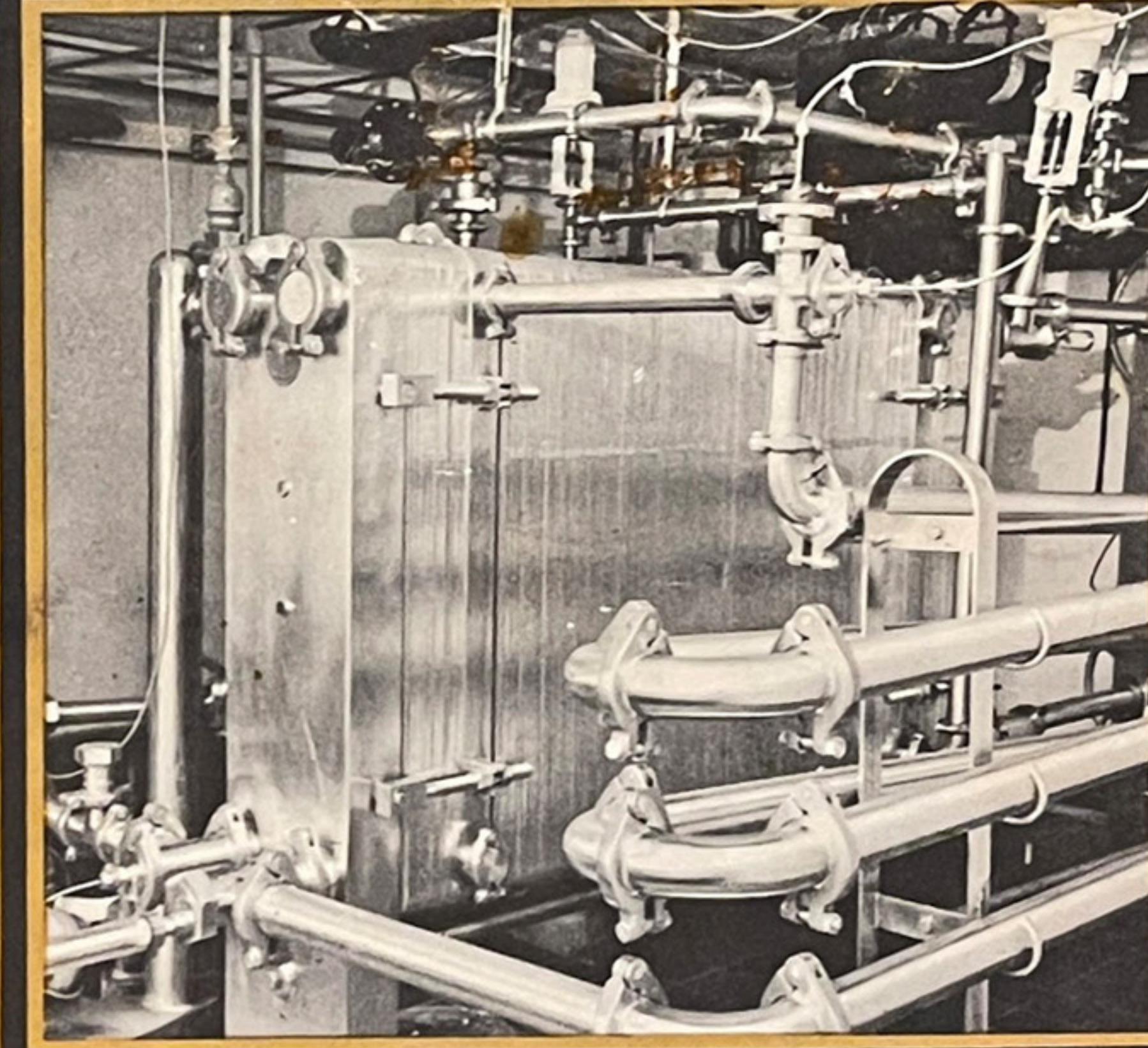
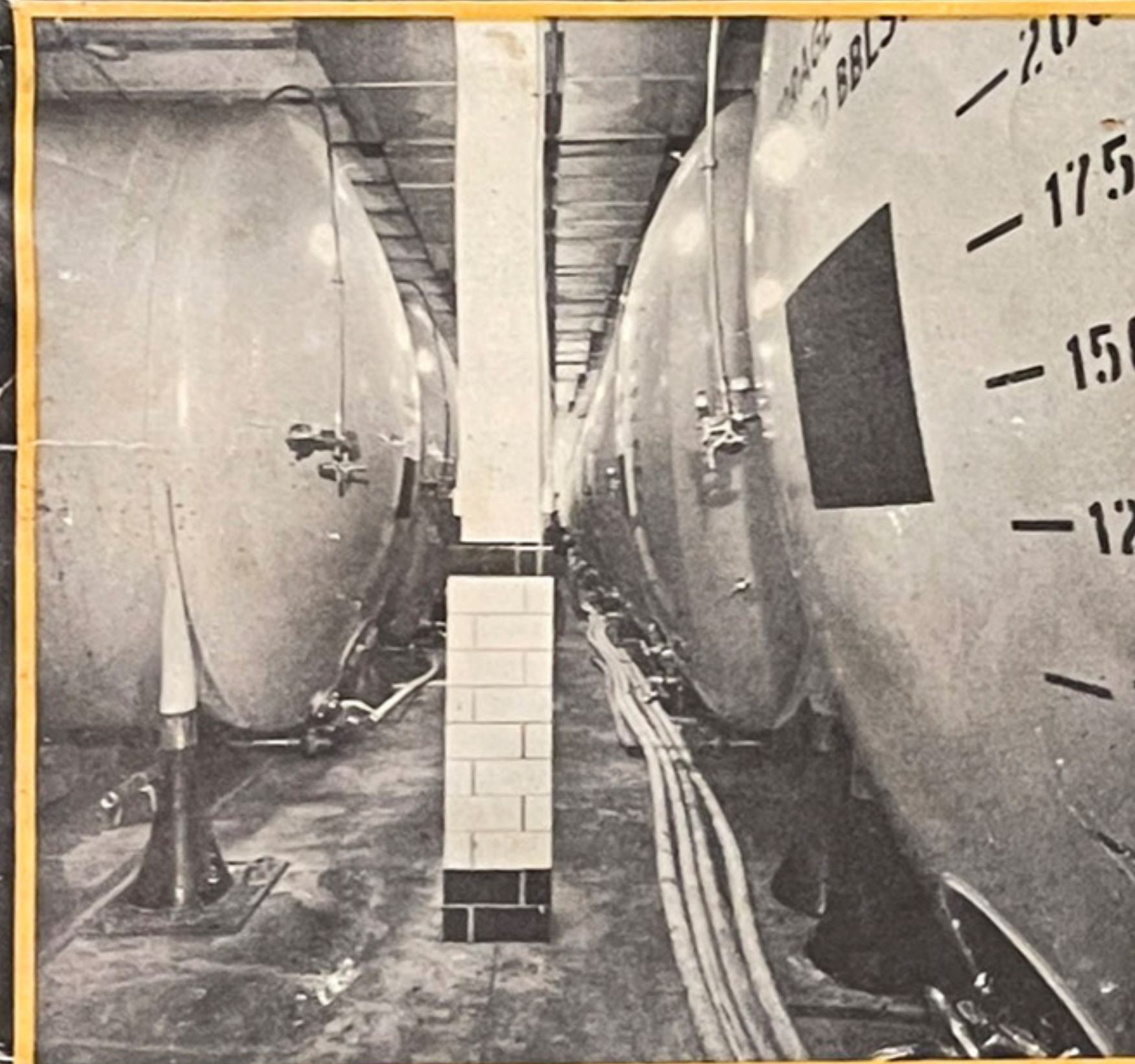

FEATURING

GRAIN-MALT EQUIPMENT
GLASS LINED TANKS
STAINLESS STEEL FILTERS

BOTTLING LINES
CANNING LINES
CONVEYORS

OFFICE & PLANT EQUIPMENT
BREWHOUSE EQUIPMENT
FOOD & BEVERAGE EQUIPMENT

100's OF 1000's OF LBS. OF COPPER—PIPING—FITTINGS—VALVES—TANKS—ETC.



DAVID WEISZ CO., AUCTIONEERS

840 San Julian St., Los Angeles, California 90014, (213) 624-8005
New York Office: Stan Kleeman
5244 Netherland Avenue, New York, N.Y. 10471 (212) 549-7330

BREW HOUSE EQUIPT.

EVERYTHING ON THIS PAGE
TO BE SOLD AT AUCTION NO. 1
formerly Bavarian/s Brewery

TUESDAY,
JUNE 28
COVINGTON, KY.

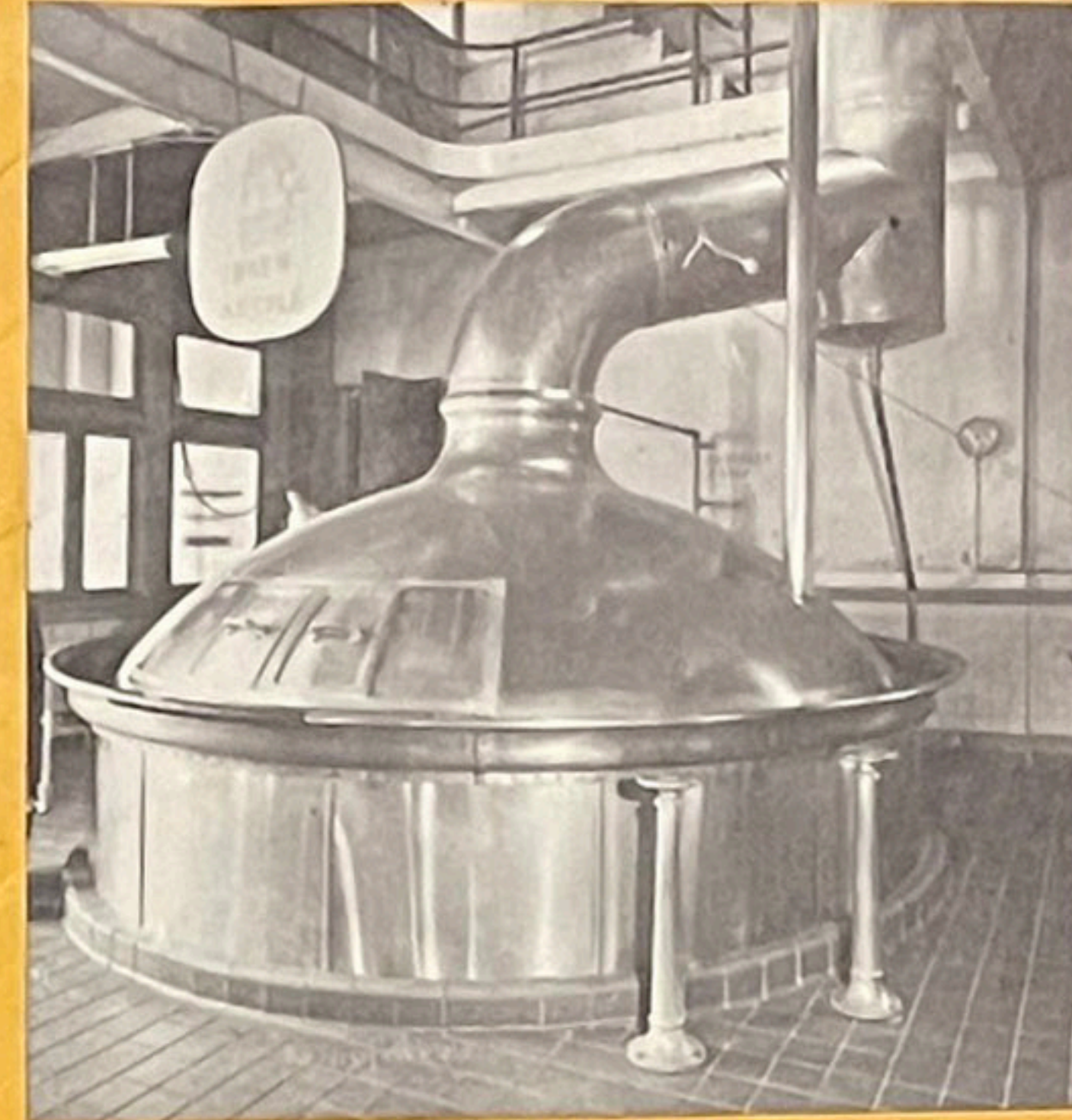

350 BBL. CAP. SHOCK GUSMER
COPPER KETTLE

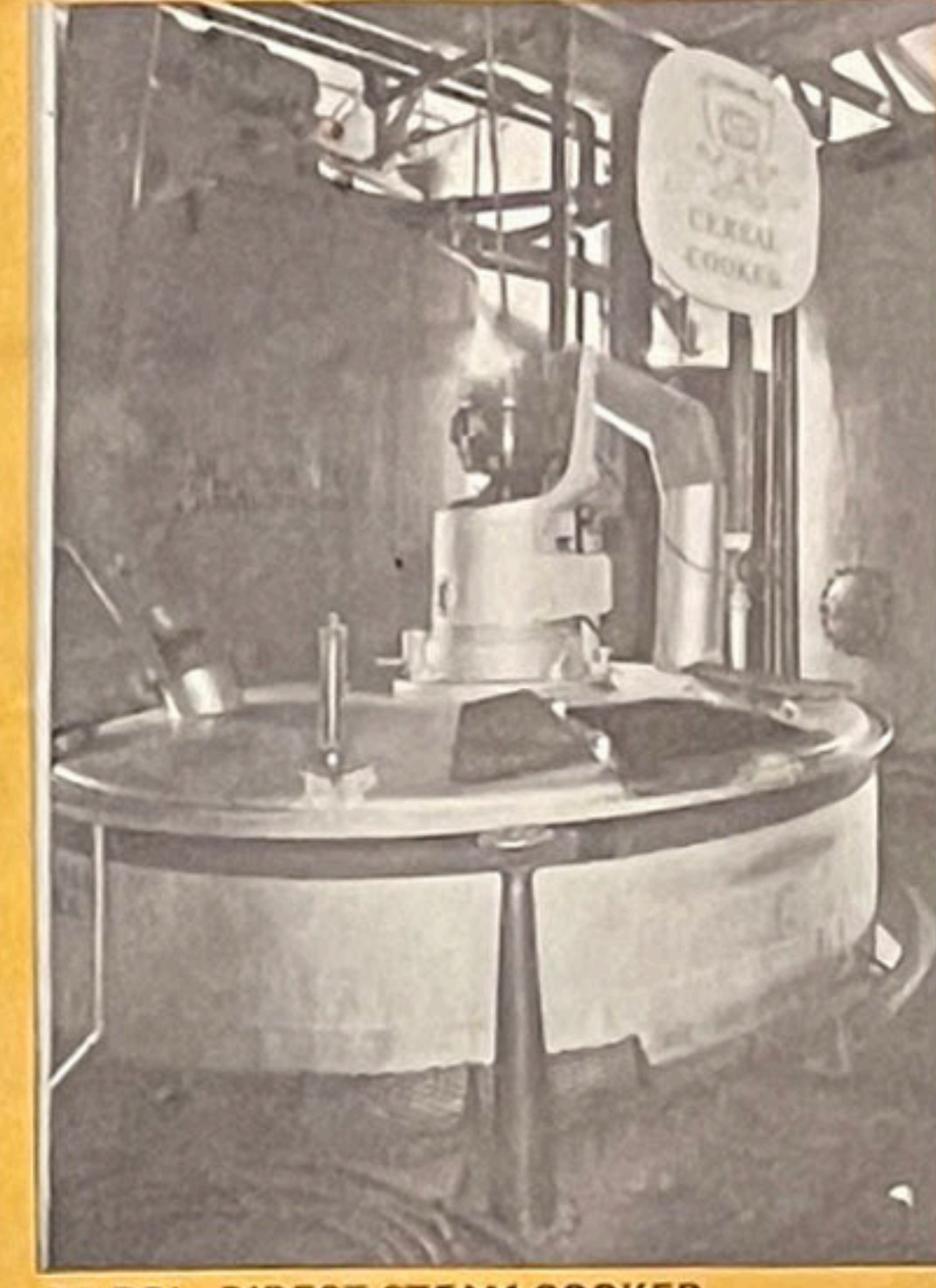

75 BBL. DIRECT STEAM COOKER

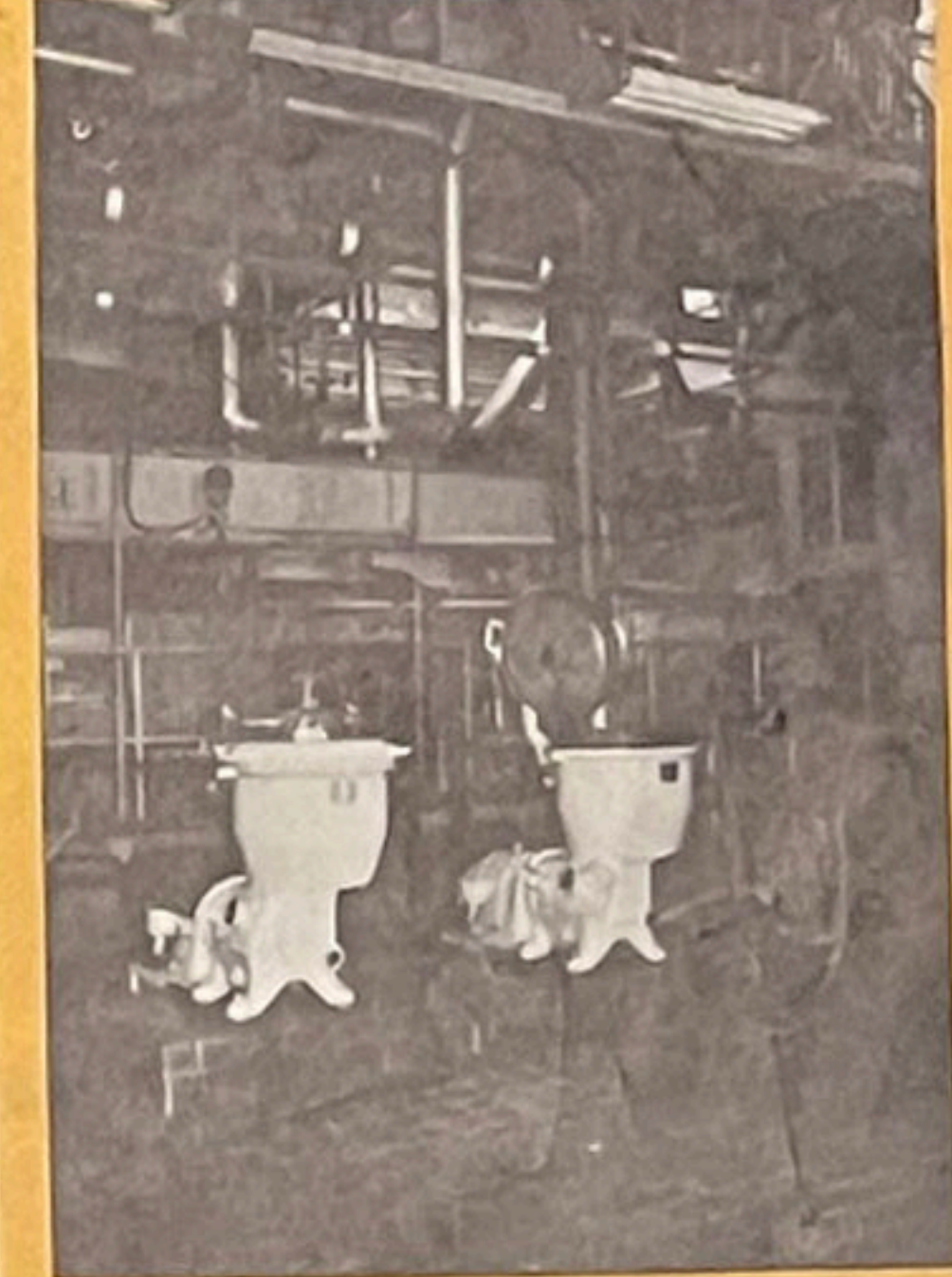

DE LAVAL CENTRIFUGAL SEPARATORS

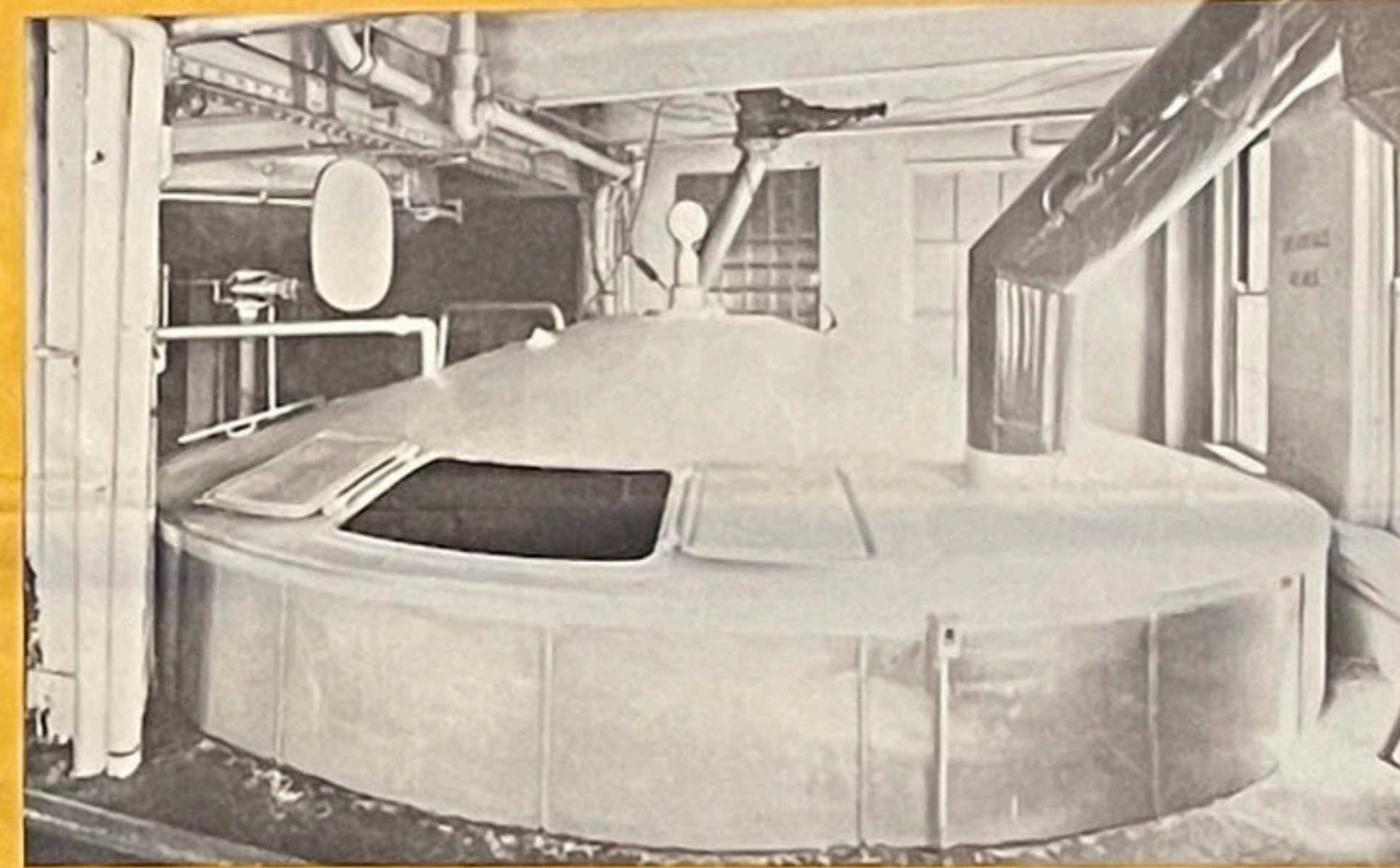

VALLEY BOTTOM LAUTER TUB—465 BBLs. CAP.

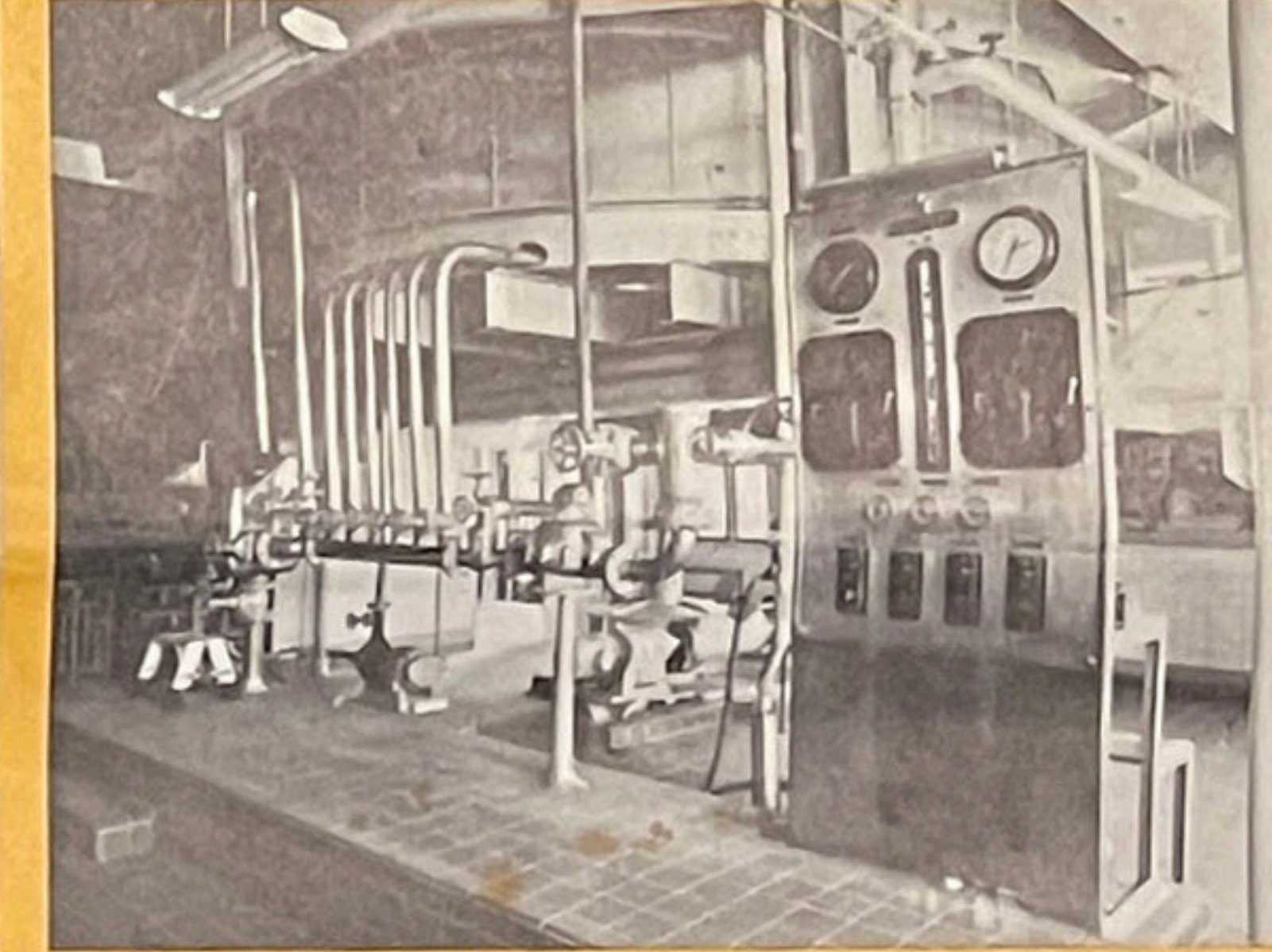

AUCTION NO. 1
formerly BAVARIAN/S BREWERY
AUCTION ON PREMISES
528 West 12th Street
COVINGTON, KENTUCKY
AUCTION TO TAKE PLACE
TUESDAY, JUNE 28
starting at 10:00 A.M.



DAVID WEISZ CO., AUCTIONEERS

840 San Julian St., Los Angeles, California 90014, (213) 624-8005
New York Office: Stan Kleeman
5244 Netherland Avenue, New York, N.Y. 10471, (212) 549-7330

BREWING KETTLES & PANS

- 350 BBL. CAP. SHOCK GUSMER
COPPER KETTLE
w/6" Steam Ring & Deckebach Percolator
Copper Kettle w/Whirlybird recirculating in tank
cleaning system
- 75 BBL. DIRECT STEAM COOKER
w/7.5 HP Motor & Falk Motor Reducer
- RECIRCULATING PUMP, 100 GPM, w/1 1/2 HP G.E. Motor
- 30" DE BOTHEZAT FAN IN COPPER KETTLE STACK
w/5 HP 220/440/60/3 ph. Motor
- 600 BUSHEL SPENT GRAIN TANK
w/3 HP Sterling Reduction Gear Motor
- (2) COPPER HOT WATER TANKS
412 BBLs. & 310 BBLs. cap. w/copper heating coils
- STEEL COATED HOT WATER TANK
170 BBLs. Cap.—w/copper heating coils

HOP, MALT & MASH EQUIPMENT

- VALLEY BOTTOM LAUTER TUB
—465 BBLs. CAP.
17'8" Dia. brass false bottom w/plates
w/25 HP & 3 HP motors, w/Falk Reduction Gears
w/Copper Grant, Recording Instruments & Buffalo
Water Meter
- (2) DE LAVAL CENTRIFUGAL SEPARATORS
w/10 HP Louis Allis motors, Type K 212-39S-60
- STAINLESS STEEL HOP SEPARATOR,
STRAINER & HOT WORT TANK
—350 BBL.
w/2 1/2 HP Master splash proof motor, 220/440/60/3
w/Stainless Rack, Stainless chain Conveyor,
Stainless Screens, & automatic water spray
- 235 BARREL MASH TUB
w/Master Gear Motor 14-7.5 HP Direct Steam
- 7 1/2 HP INGERSOLL RAND MOTOR PUMP, 500 GPM
- 5 HP INGERSOLL RAND PUMP, 95 GPM
- 3 HP INGERSOLL RAND BOOSTER PUMP, 95 GPM
- 2 HP TABER RECIRCULATING PUMP

TANK STORAGE

GLASS-LINED STEEL TANKS

- (13) GLASS LINED STEEL PFAUDLER TANKS—535 BBL. CAP.
22'6"x11'6" DIA.—HORIZONTAL TANKS
- 375 BBL. STEEL GLASS LINED PFAUDLER TANK
14"x11'6" Dia.—Vertical Tank
- (13) 470 BBL. STEEL GLASS LINED PFAUDLER TANKS
18"x12'6" DIA.—HORIZONTAL
- (12) 460 BBL. STEEL GLASS LINED PFAUDLER TANKS
18"x12'6" DIA.—HORIZONTAL
- (32) LASTI GLASS LINED STEEL TANKS
11'6"x9'6" DIA.—VERTICAL—208 BBL. CAP.
w/In place tank cleaning equipment system
- (5) 250 BBL. LASTI GLASS LINED STEEL TANKS
(gov't. cellar) 15'6"x8'6" Dia. Vertical Tanks.
w/In place Tank cleaning equipment system

STEEL STORAGE TANKS

- (7) 222 BBL. STEEL SECTIONAL TANKS
12'6"x10' Dia.—Vertical
- (5) 200 BBL. STEEL SECTIONAL TANKS
12'6"x9'6" Dia.—Vertical
- 6'x8'x20' BRINE TANK—25 Ton cap. w/ammonia coils
- ALL TANKS w/VALVES & ACCESSORIES

COOLERS, PASTEURIZERS, CONDENSERS & CARBONATION EQUIPT.

- 136 PLATE YORK PARAFLO COOLER & HEAT EXCHANGER
w/Stainless Steel Plates
For cooling hot wort to fermenting cellar
- INGERSOLL RAND 200 GPM CHILLED WATER PUMP
w/Westinghouse 15 HP Westinghouse Motor
- FOXBORO CLOCK RECORDER FOR AUTOMATIC TEMPERATURE CONTROL
- (2) DE MARKUS FERMENTER GAS PURIFIERS
w/G.E. Motors
- WITTEMAN CO- GAS COMPRESSOR, sn 526
w/10 HP Motor, 220/440/60/3ph.
- ACTIVATED CARBON GAS FILTER
- (2) WITTEMAN CO- DISTRIBUTORS
- (8) CO- COLLECTING & STORAGE TANKS
- (2) LAMSON STONE CARBONATORS

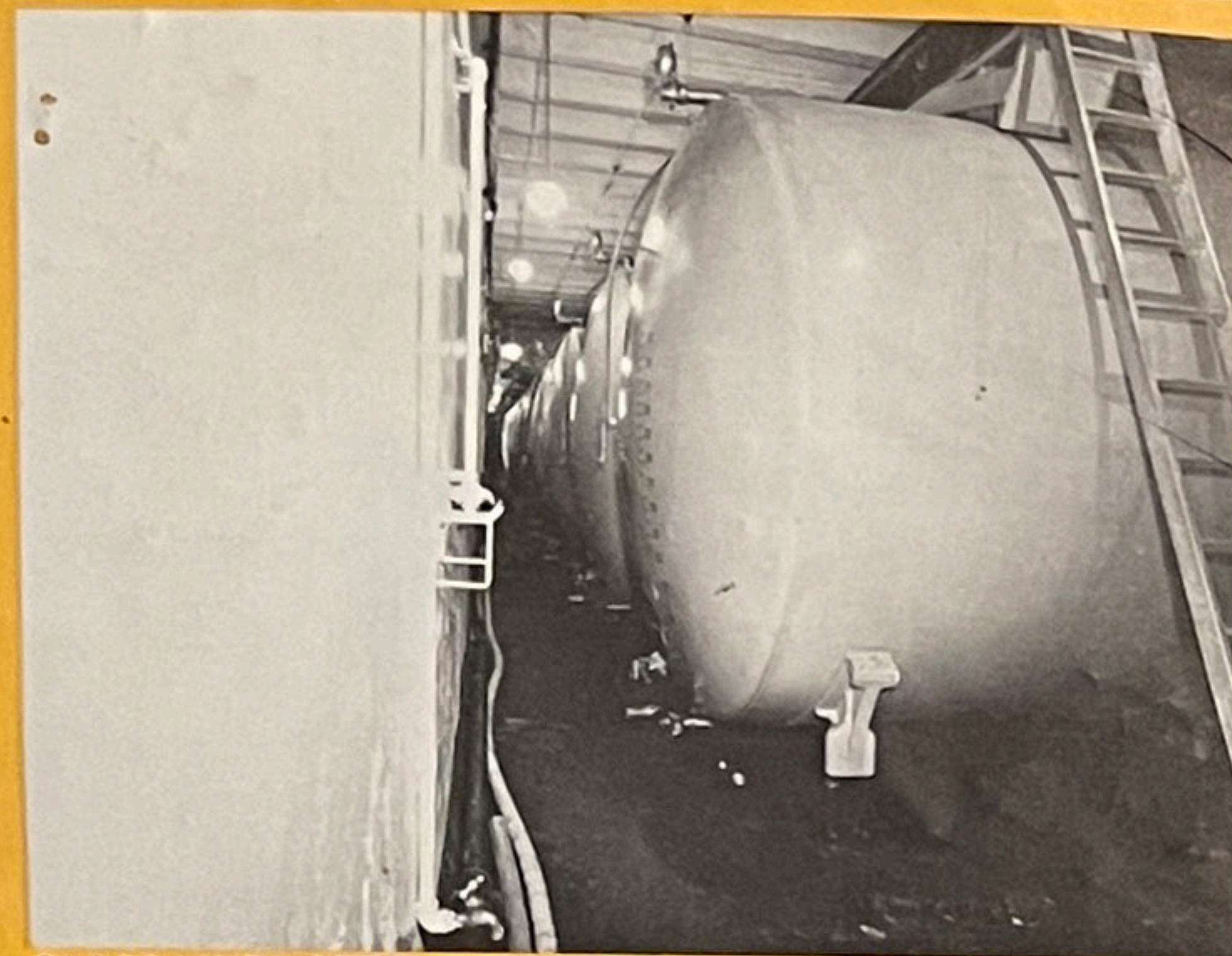

GLASS LINED STEEL PFAUDLER TANKS—535 BBL. CAP.

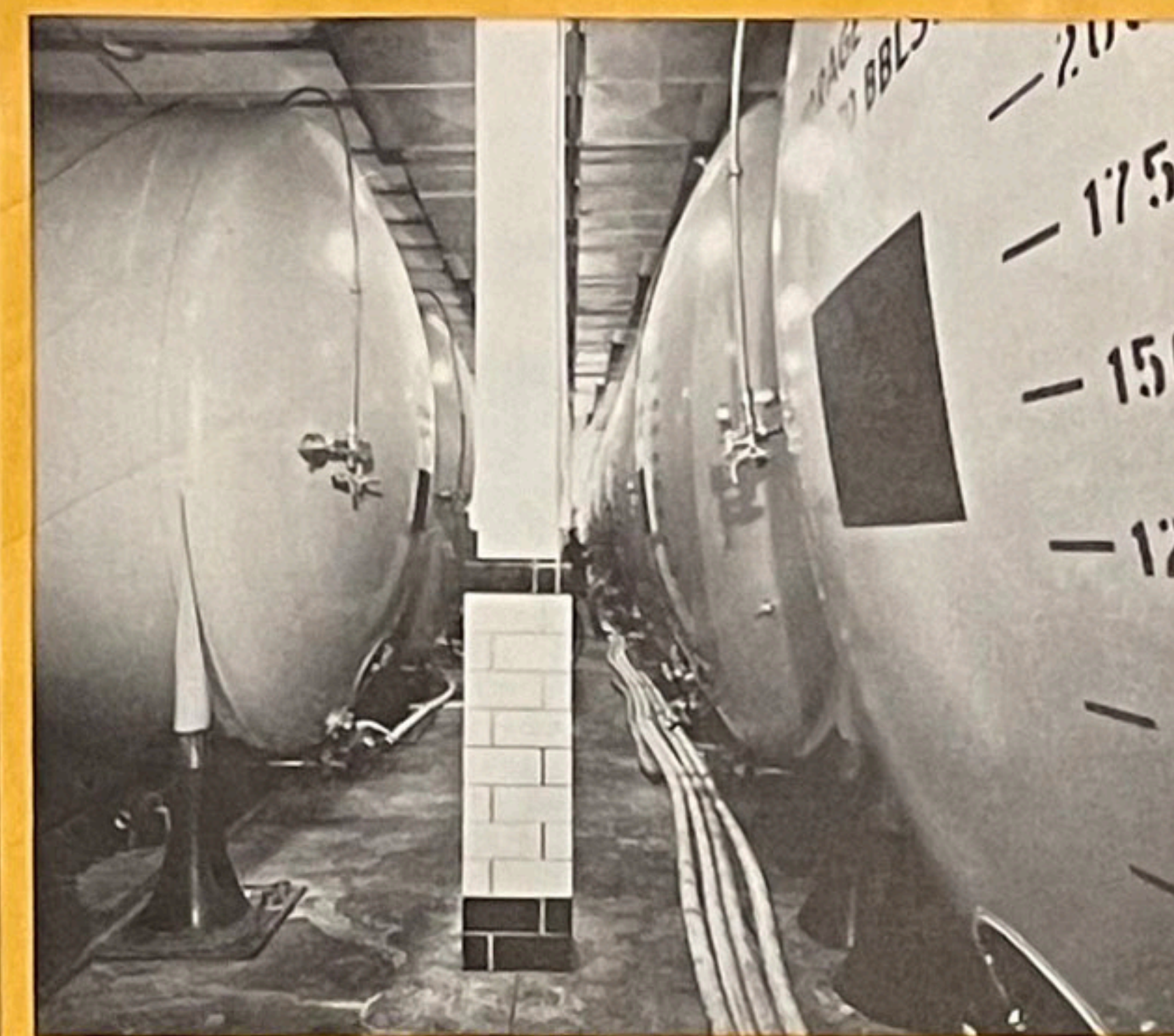

470 BBL. STEEL GLASS LINED PFAUDLER TANKS

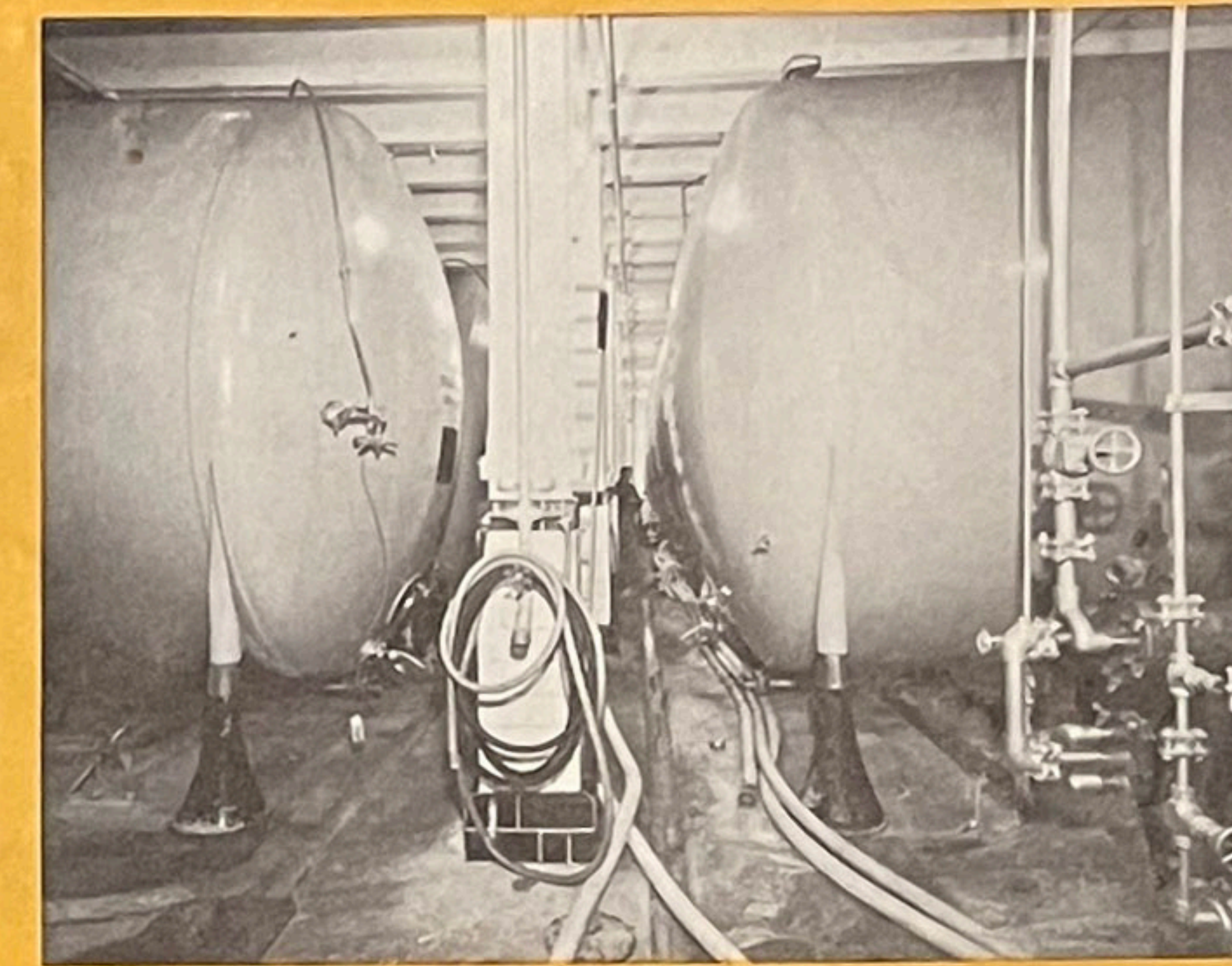

460 BBL. STEEL GLASS LINED PFAUDLER TANKS

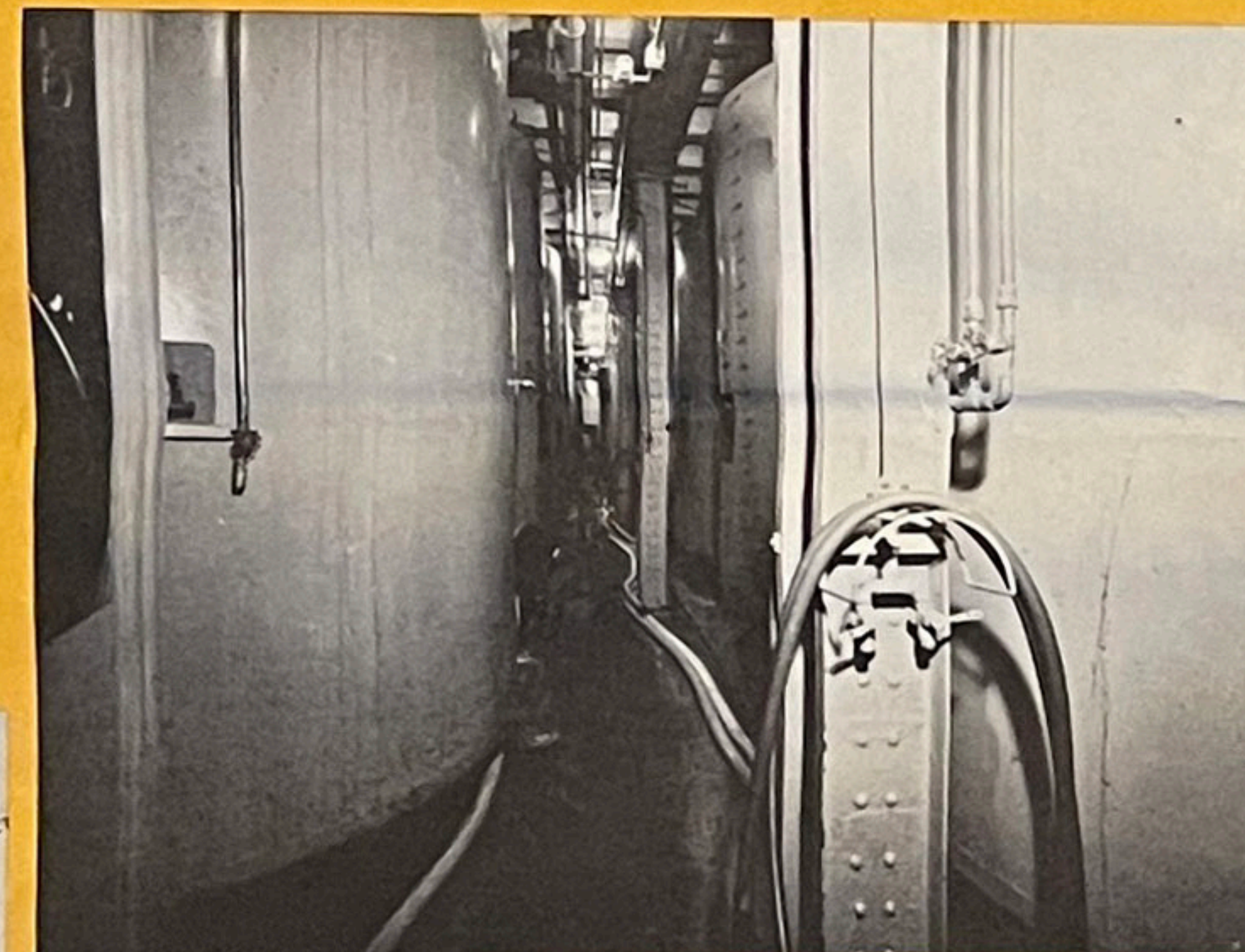

LASTI GLASS LINED STEEL TANKS



250 BBL. LASTI GLASS LINED STEEL TANKS

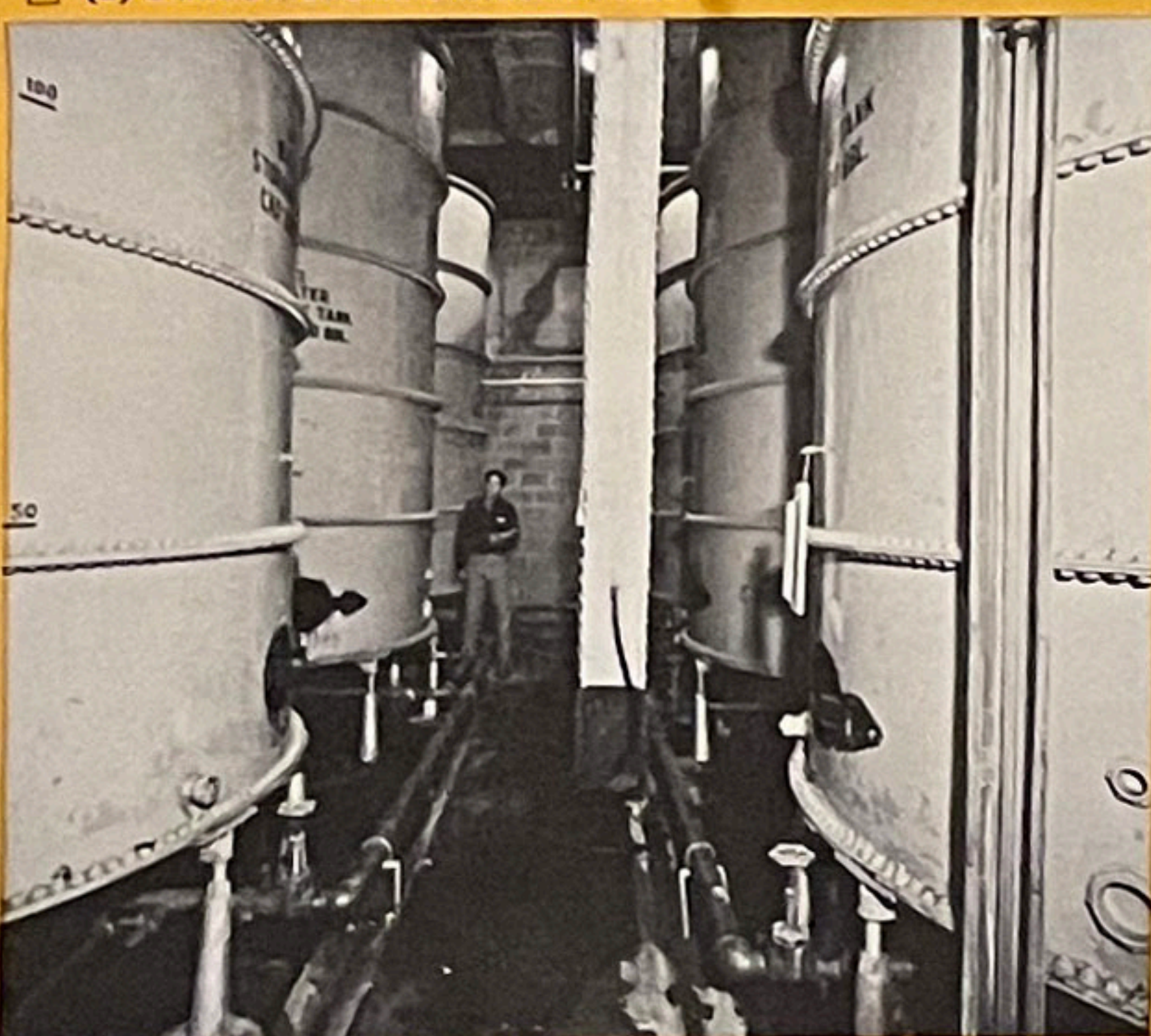
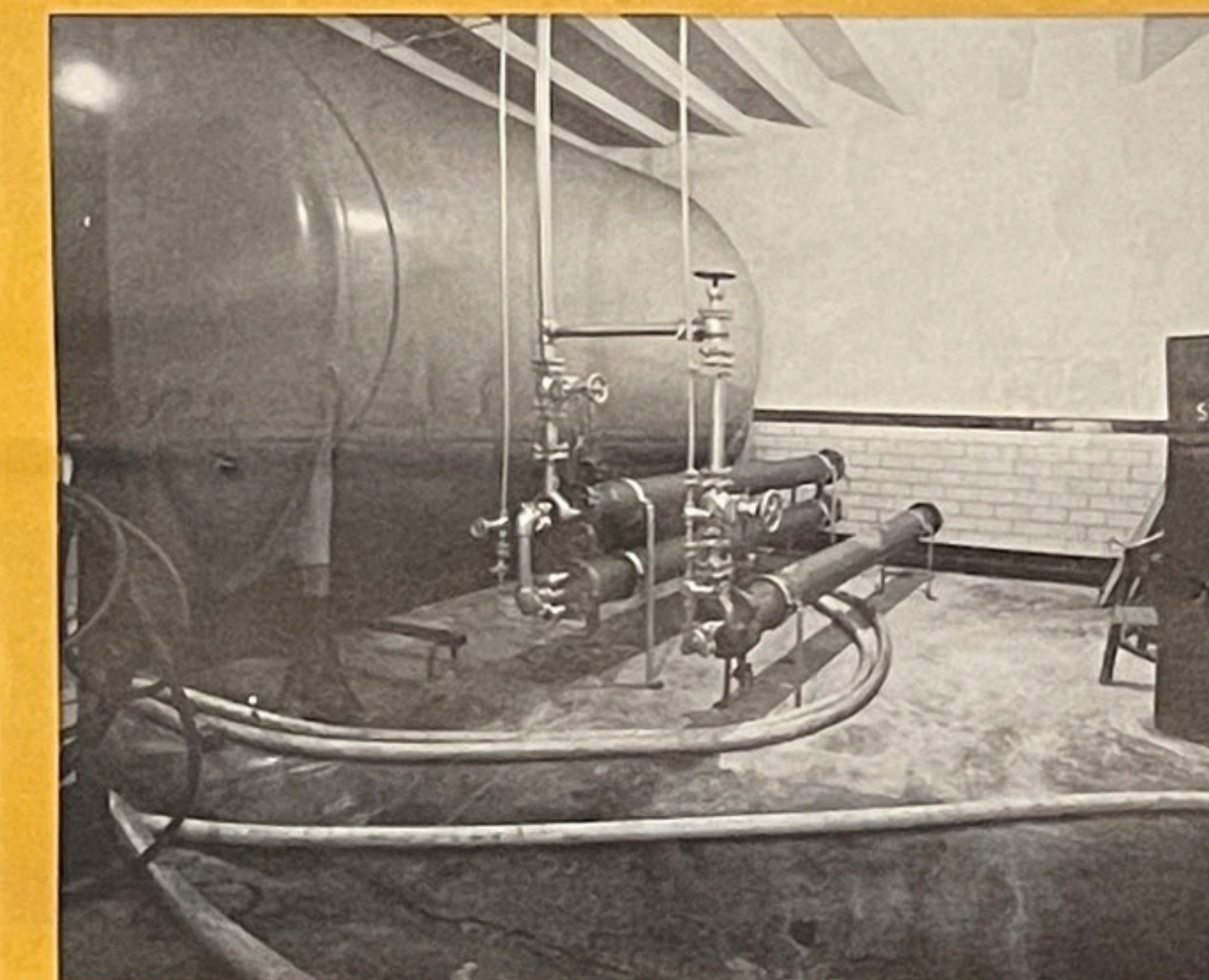

222 BBL. STEEL SECTIONAL TANKS

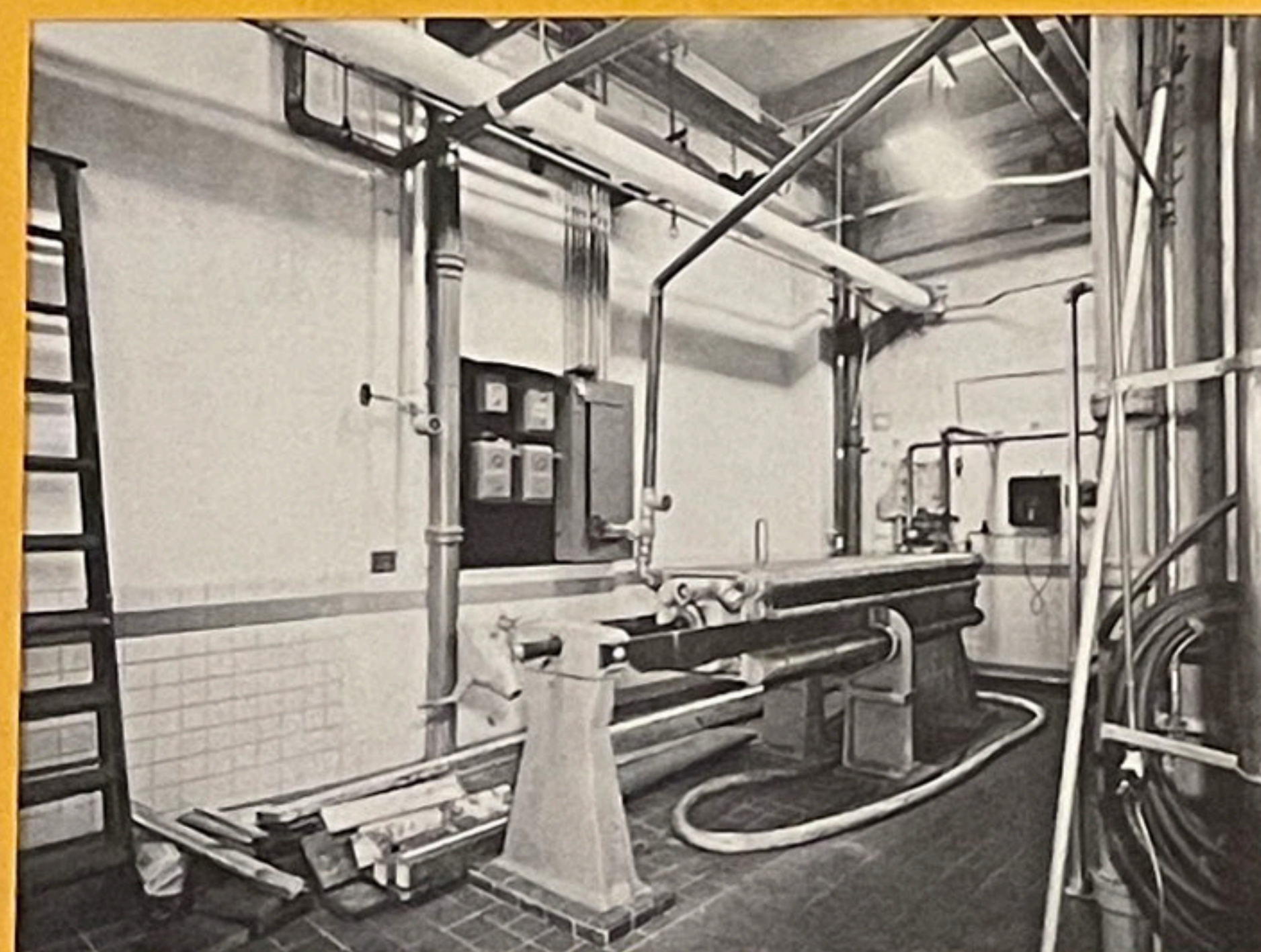

136 PLATE YORK PARAFLO COOLER & HEAT EXCHANGER

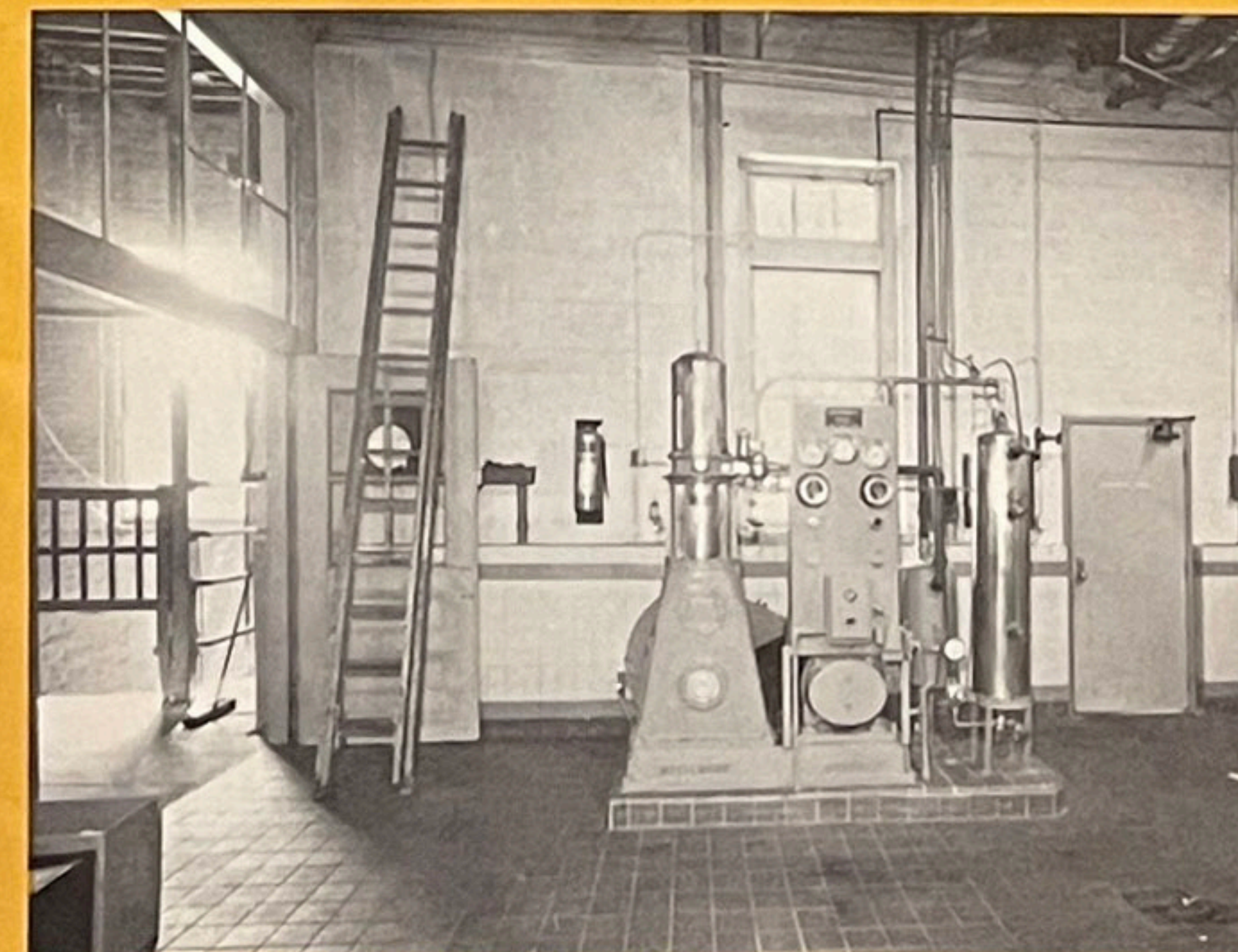

WITTEMAN CO- GAS COMPRESSOR, sn 526

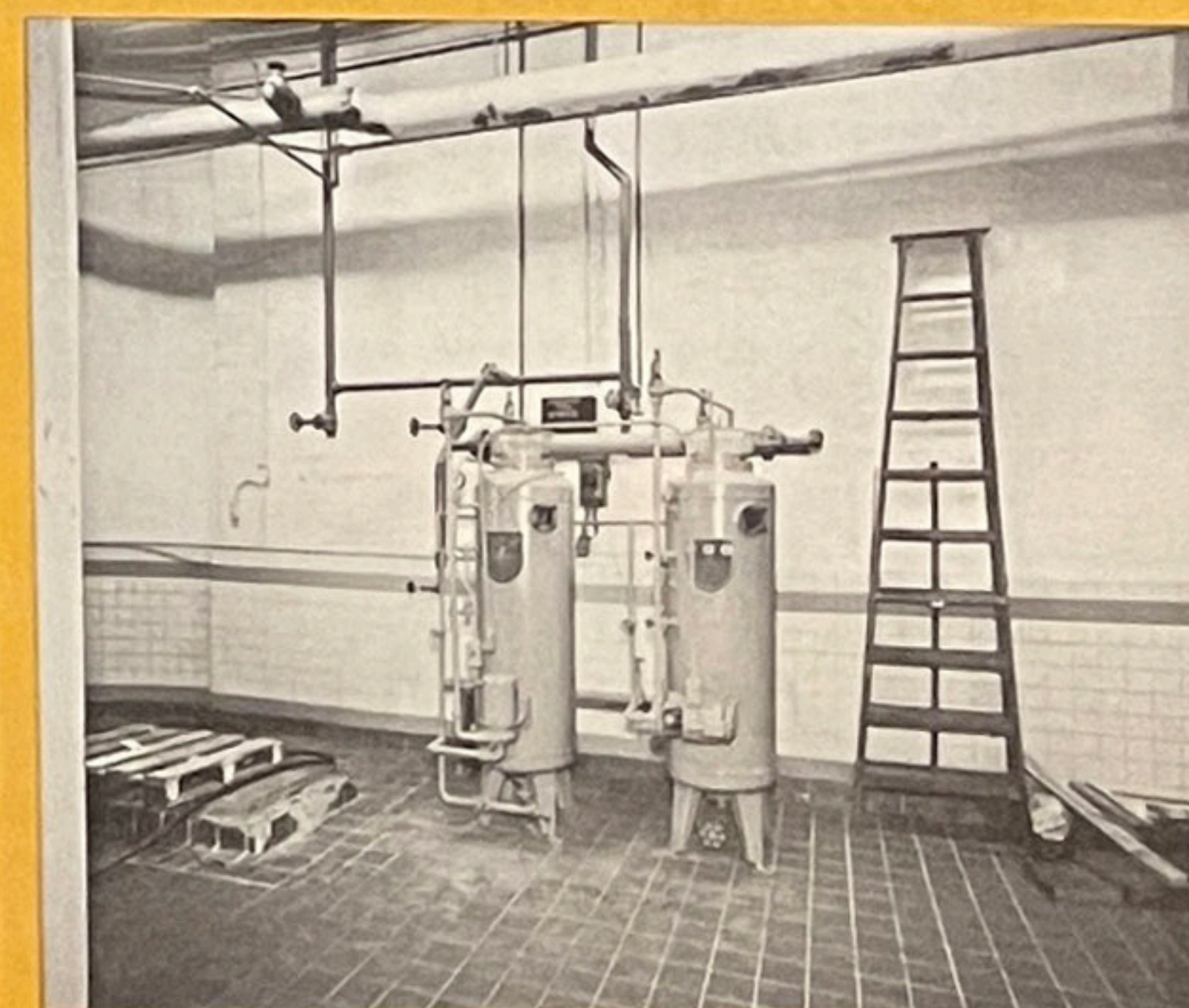

DE MARKUS FERMENTER GAS PURIFIERS



DAVID WEISZ CO., AUCTIONEERS

840 San Julian St., Los Angeles, California 90014, (213) 624-8005
New York Office: Stan Kleeman
5244 Netherland Avenue, New York, N.Y. 10471, (212) 549-7330



STAINLESS STEEL YEAST TUBS

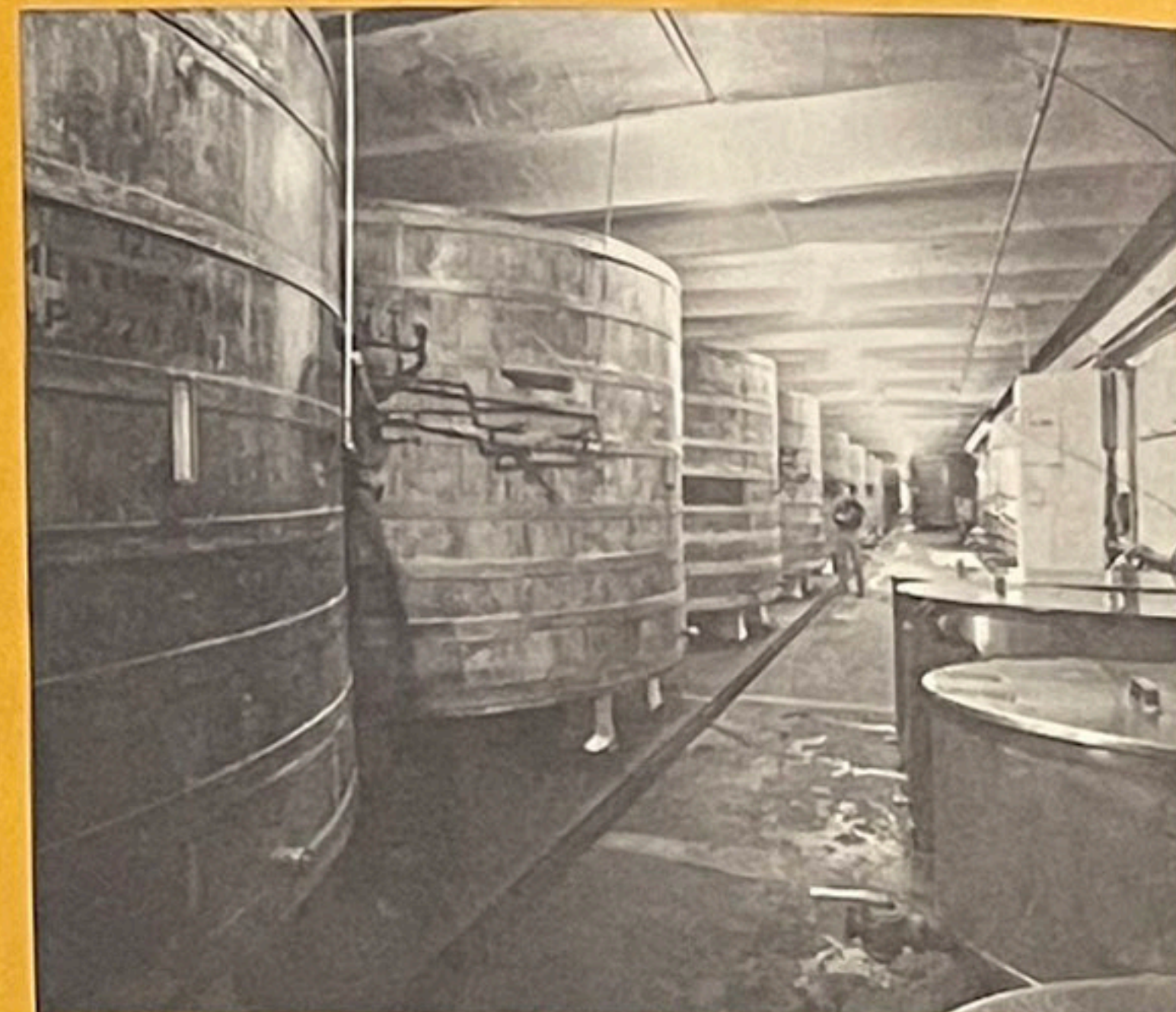

OPEN WOOD FERMENTER TANKS

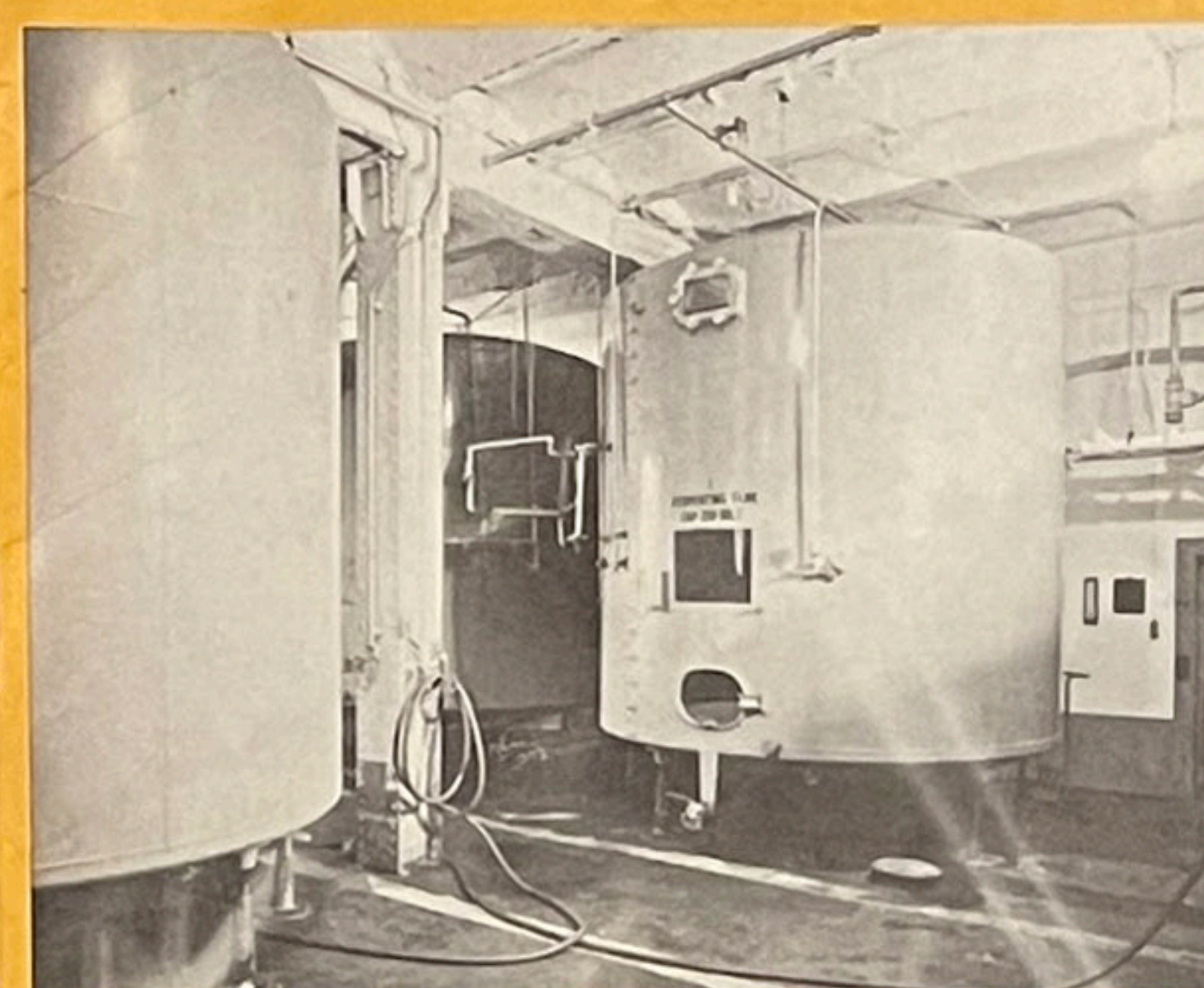

10'x10' DIA. GLASS LINED STEEL CLOSED FERMENTER TANKS

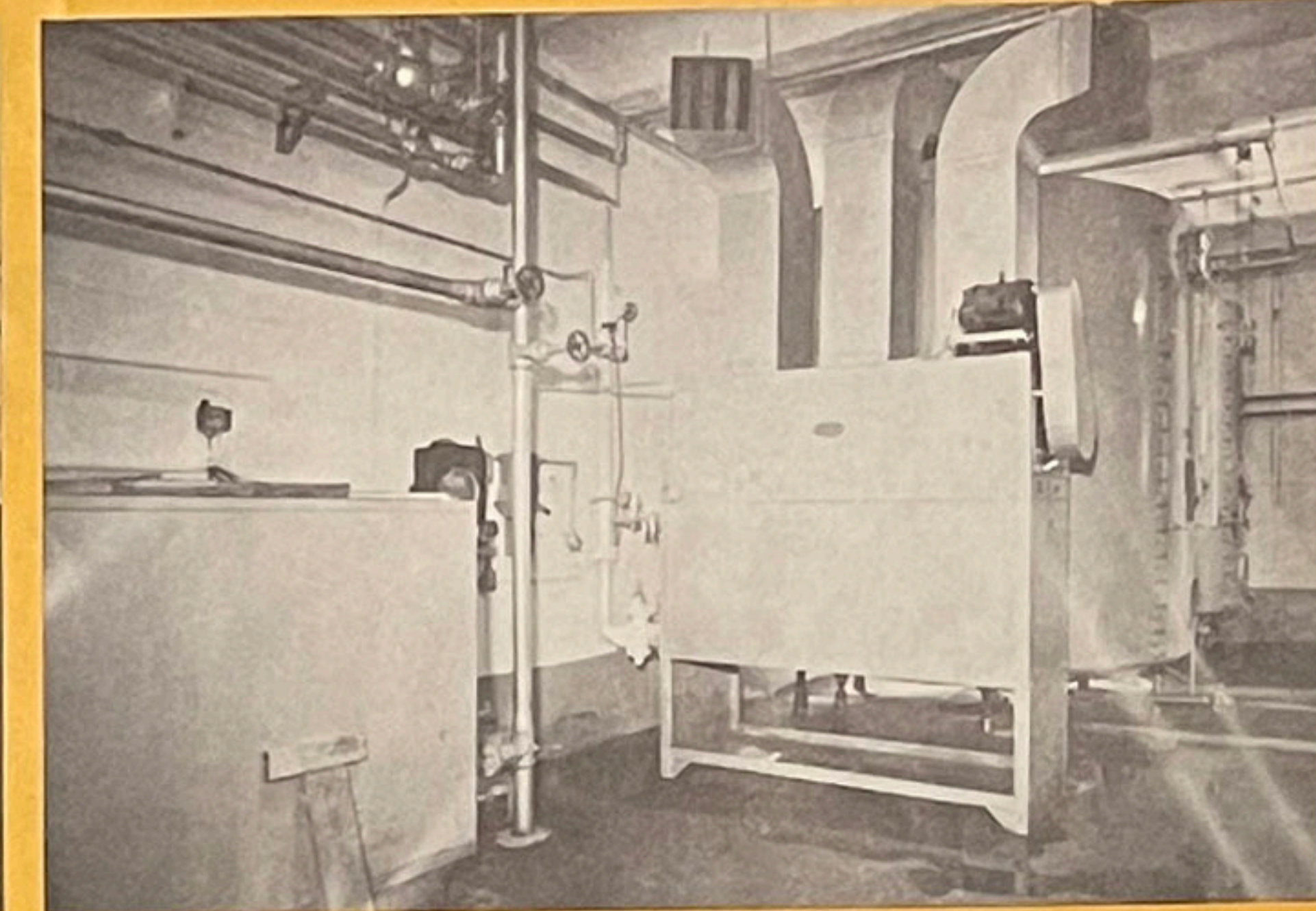

15 TON CARRIER REFRIGERATING UNIT



310 BBL. LASTIGLASS LINED STEEL
RECTANGULAR OPEN FERMENTING TANKS



SHELL & TUBE BEER COOLERS

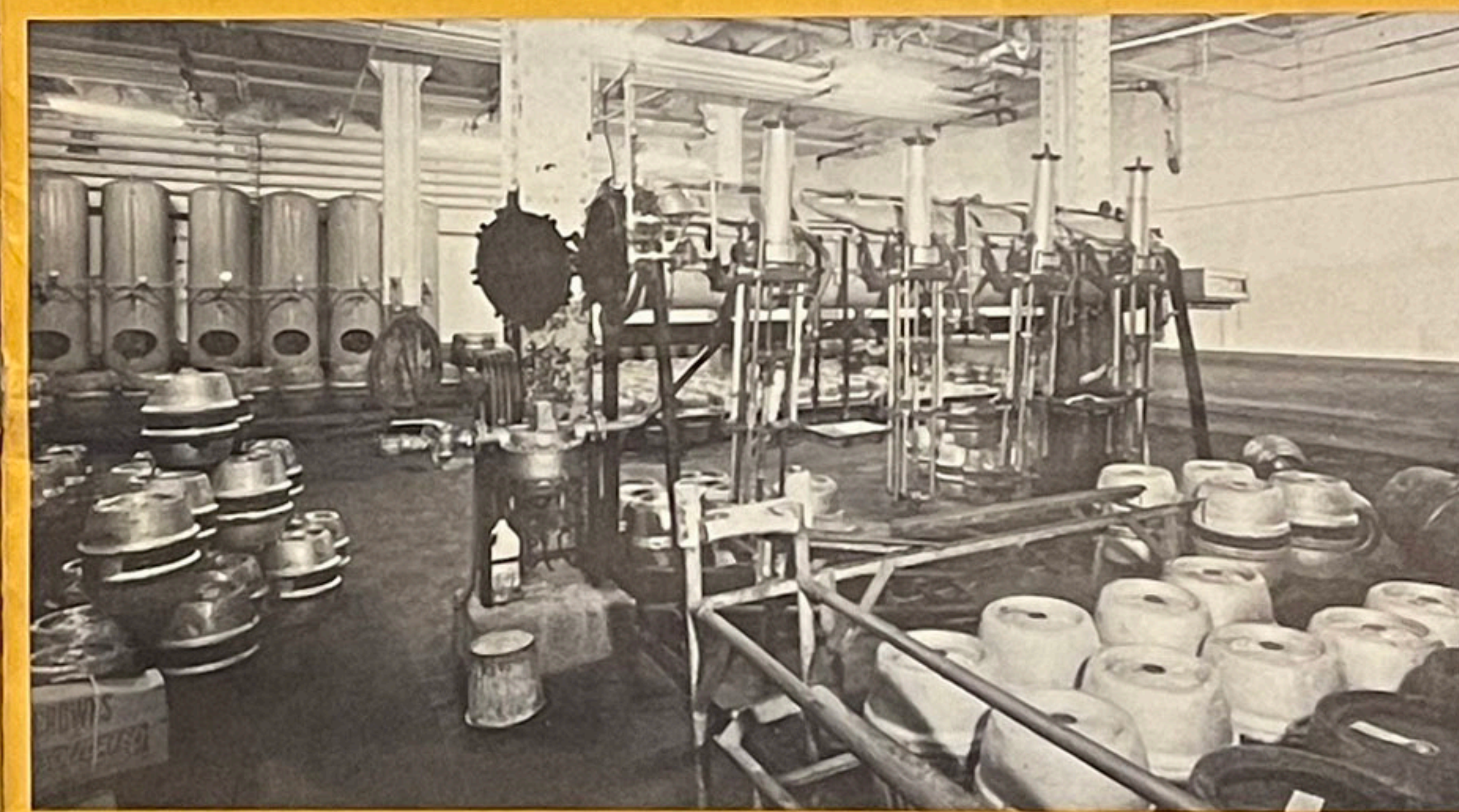

FOUR-ARMED KLEIN RACKER

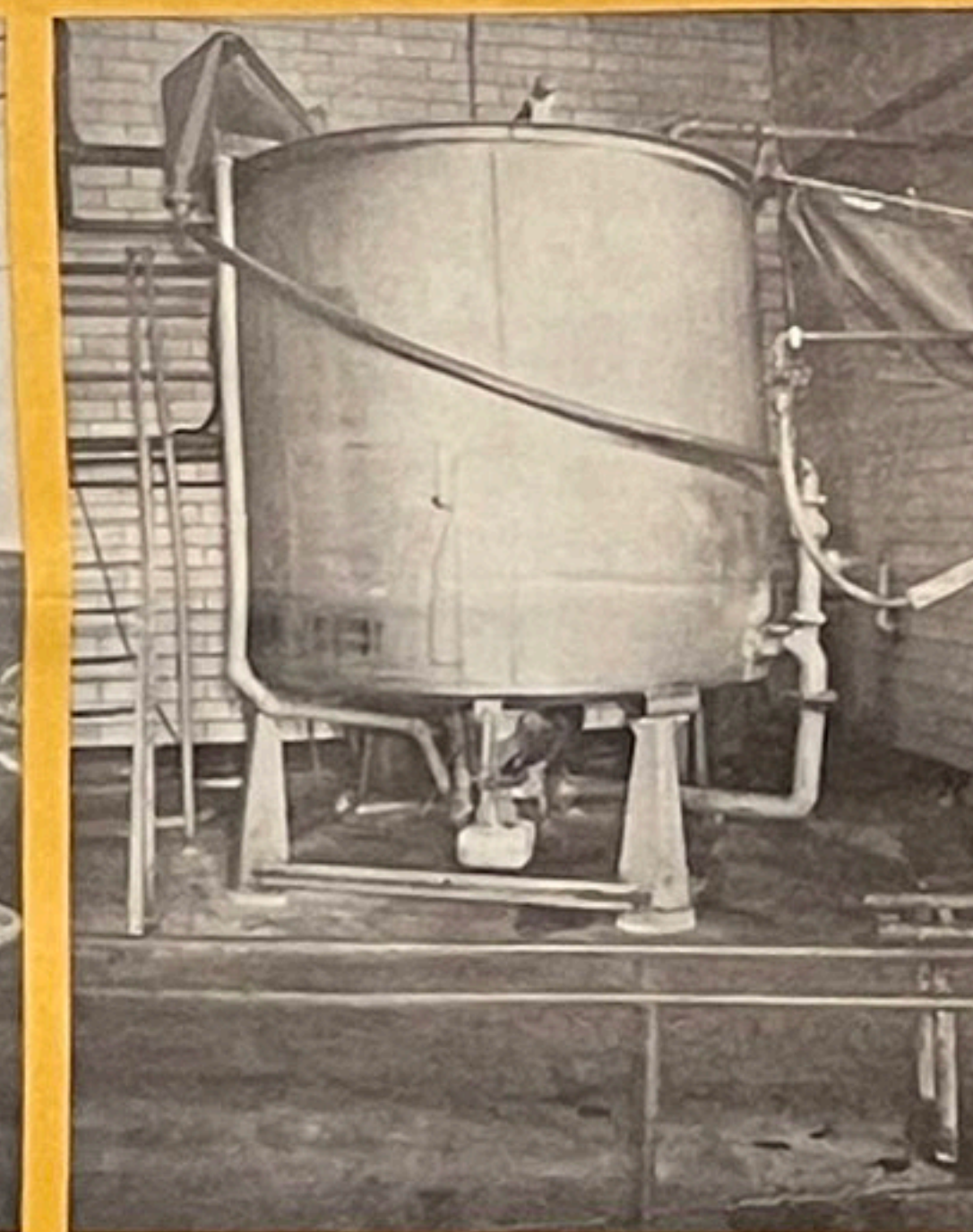

ENZINGER UNION PULP WASHER

FERMENTING & YEAST EQUIPMENT

- (2) STAINLESS STEEL YEAST TUBS
w/Brine attemperators
- (3) PORTABLE STAINLESS STEEL
YEAST TUBS
- (18) OPEN WOOD FERMENTER TANKS
(14) 220 BBL. cap.—8'x12'6" Dia.
(4) 125 BBL. cap.—10'x9'6" Dia.
- WITTEMAN STATIONARY BEER PUMP
w/5 HP LOUIS ALLIS MOTOR, 220/440/60/3ph.
- PLENUMIZER REFRIGERATING UNIT
- COPPER LINES
416 Ft.—3" COPPER
230 Ft.—2" COPPER
- 558 FT.—2" RUBBER LINED BEER HOSE
SPRING VALVE RELEASE COCKS, 2" SIGHT GLASSES
- (10) 10'x10' DIA. GLASS LINED STEEL CLOSED
FERMENTER TANKS, Cap. 200 BBLs.
w/In place tank cleaning equipment system
- 15 TON CARRIER REFRIGERATING UNIT
- (11) 310 BBL. LASTIGLASS LINED STEEL
RECTANGULAR OPEN FERMENTING TANKS,
11'x15'x8'6" High
- (3) 390 BBL. LASTIGLASS LINED STEEL RECTANGULAR
OPEN FERMENTING TANKS, 13'6" x 15'x 8'6" High
- PORTABLE YEAST PUMP
- WITTEMAN 5 HP PORTABLE BEER PUMP
- (3) PLENUMIZER REFRIGERATING UNITS

COOLERS & RACK EQUIPMENT

- (5) SHELL & TUBE BEER COOLERS
(2) w/12 pipes, 18 Ft. Long w/Automatic regulators
(2) w/10 pipes each, 18 Ft. Long
(1) w/8 pipes, 14 Ft. Long
- FOUR-ARMED KLEIN RACKER
- TABER RACKING PUMP w/G.E. Motor
- PITTSBURG GOVERNMENT METER
- COPPER LINES
250 Ft. 2"—30 Ft. 3" COPPER LINES
- 100 Ft. 2" BEER HOSE
- COPPER DOUBLE BEER DECKEBACH COOLER
- COPPER SINGLE BEER DECKEBACH COOLER
- KIEFER & TABER CARBONATING PUMPS

WASH HOUSE EQUIPMENT

- SCHOCK GUSMER KEG WASHER
Ser. 1000—5 stations
- ENZINGER UNION PULP WASHER
Mod. G, #6—w/stainless steel tank 7'6" x 8' dia.
- STEEL TANK FOR WASHING S. S.
1/2 BARRELS
w/U.S. 7 1/2 HP enclosed motor & steam regulator
- GENERAL MACHINE BUNG EXTRACTOR
- DEMING PUMP, 26 GPM

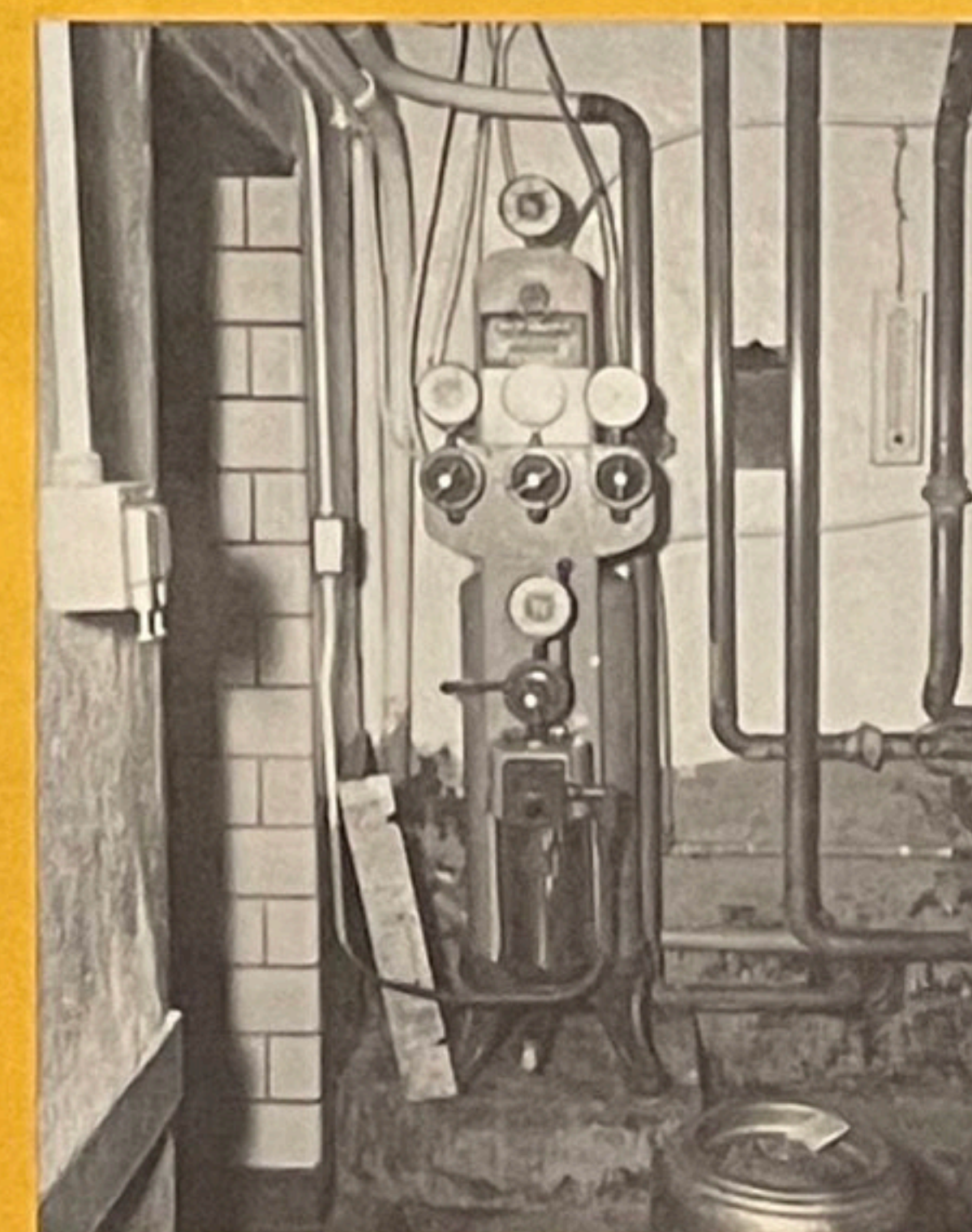

WITTEMAN CO² DISTRIBUTORS

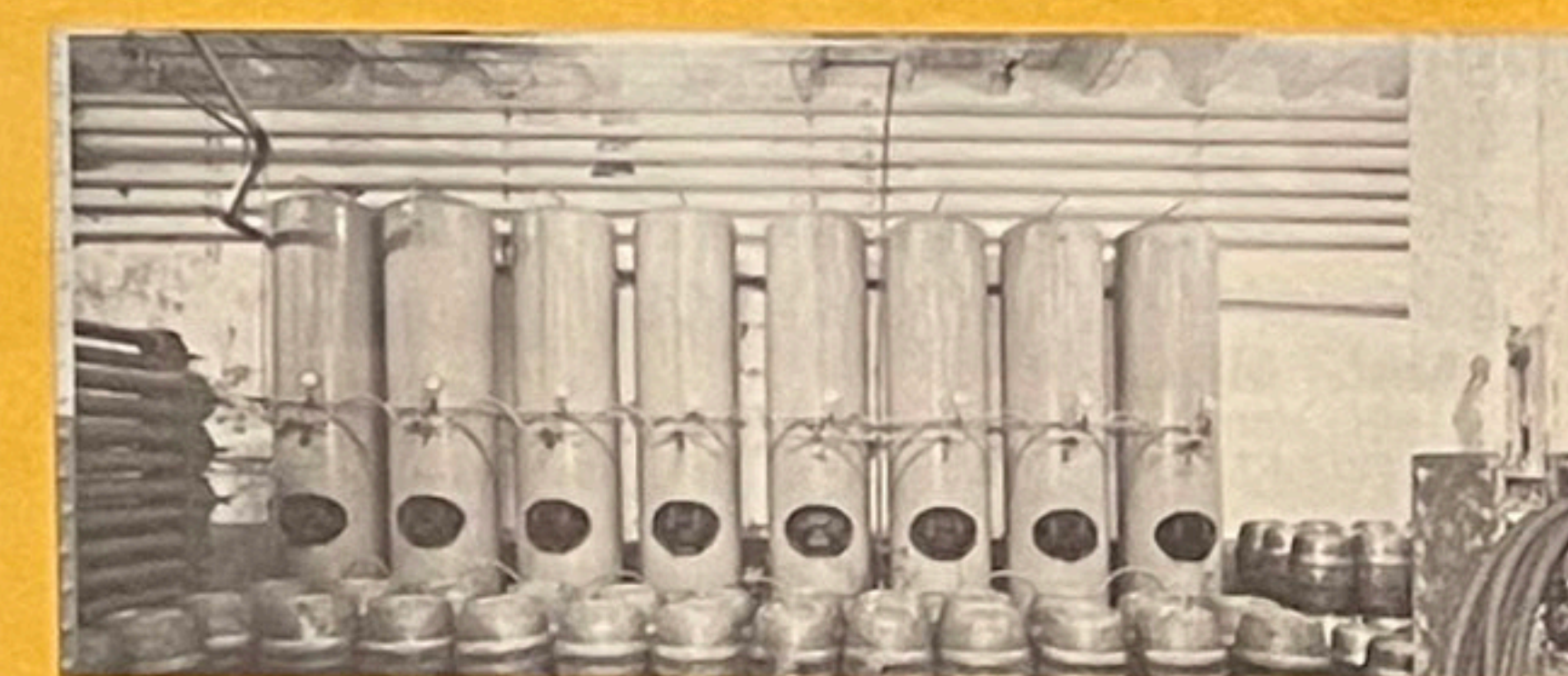

CO² COLLECTING & STORAGE TANKS

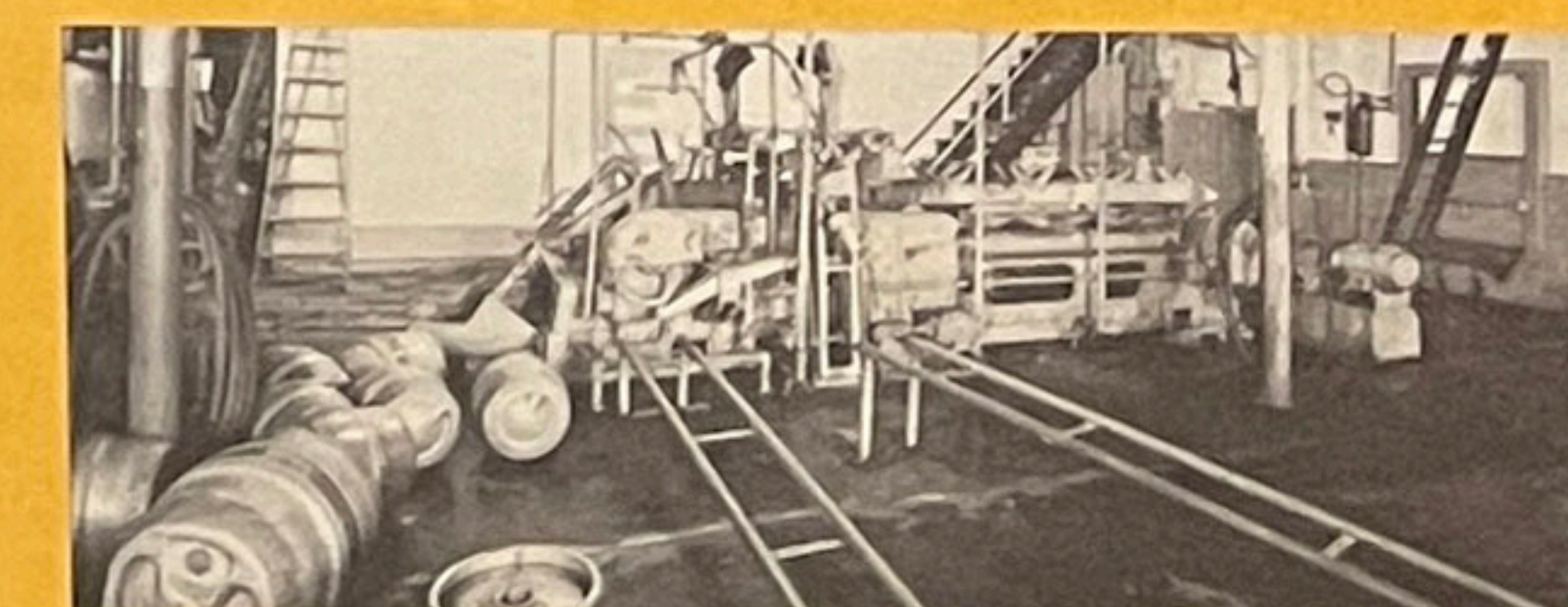

SCHOCK GUSMER KEG WASHER

PITCH YARD

- EUREKA PITCH KETTLE
- (3) EUREKA GAS PREHEATERS for pitch removal
- 3 HP LEROY AIR COMPRESSOR, type 26C

GOVERNMENT CELLAR EQUIPMENT

- (5) 250 BBL. LASTI GLASS LINED STEEL TANKS
- BUMP PUMP LINE #1 w/Allis 1 HP Motor
- BUMP PUMP LINE #2 w/Allis 1 HP Motor
- TABER CARBONATING PUMP w/5 HP Imperial Motor
- VALVE OPENERS, 2" COPPER LINE, 2" BEER HOSE
- WITTEMAN CO. DISTRIBUTOR
- VILTER 8 TON REFRIGERATION UNIT

S.S. FILTERS & CLARIFIERS

- STAINLESS STEEL PULP BREAKER w/Pump & 7 1/2 HP Westinghouse Motor
- (2) #4 KLEIN STAINLESS PULP FILTERS, 26 PLATES
- KLEIN FILTER MASS PRESS
- STEEL PRECOATING TANK—120 GAL. CAP. w/Lightning Mixer & Motor
- TABER PUMP FOR PRECOATING SPARKLER 10 GPM, 28 ft. head w/5 HP West. Motor
- 120 GAL. STAINLESS STEEL SLURRY TANK w/Master Gearmotor & Slurry Mixer
- DYNA-LINE INJECTION PUMP for Sparkler Slurry
- STAINLESS SPARKLER FILTER, Mod. 33x238 —200 Sq. Ft. filter Area 150 bbl. per throughput
- KLEIN STAINLESS POWDER FILTER w/Slurry Feed Tank 205 Sq. Ft. filtering area—17 plates
- STAINLESS PREMIXING TANK w/Lightnin Mixer & pressure tank for proportioning
- WITTEMAN PUMP w/10 HP Louis Allis Splash proof motor
- (2) BALL SHUTOFF ASSEMBLIES
- STAINLESS BUFFALO TRAP FILTER w/Tubes
- 15 HP TABOR BEER PUMP
- SIGHT GLASSES, Ys & Diverters
- COPPER LINES 25 Ft. 3"—225 Ft. 2" Copper Lines
- 200 FT. 2" BEER HOSE

METERS & PUMPS

- TABER CARBONATING PUMP w/Imperial 5 HP motor
- PITTSBURG EQUITABLE METER
- PITTSBURG GOVERNMENT METER
- (4) LOUIS ALLIS 3 HP MOTOR PUMPS
- (2) LOUIS ALLIS 1 HP MOTOR PUMPS
- (3) LOUIS ALLIS 1/2 HP MOTOR PUMPS
- (3) LOUIS ALLIS 1 1/2 HP MOTOR PUMPS
- CAUSTIC PUMP—2" Intake, 1 1/2" discharge w/2 HP G.E. motor
- GOULDS BRINE PUMP 225 GPM, 145' head w/15 HP motor
- GOULDS BRINE PUMP 150 GPM, 110' head w/7 1/4 HP motor

- APPROX. 3,000 FT. COPPER BEER LINES approx. 1300 Ft. 3" Copper Line approx. 1700 Ft. 2" Copper Line
- 2500 FT. 2" BEER HOSE

GRAIN EQUIPMENT

- AMERICAN PEERLESS SIX-ROLL MALT MILL w/15 HP Motor, V-Belt Drive, 220/440/60/3,
- 100 FT. BUCKET ELEVATOR w/3 HP G.E. Motor & Falk Motor Reducer
- BUCKET ELEVATOR, Malt to Malt Bin w/5 HP Master Gearhead motor
- BUCKET ELEVATOR, Ground Malt to Malt Hopper w/1 1/2 HP Motor & Falk Motor Reducer
- 35 FT. SCREW CONVEYOR w/2 HP Motor & Falk Motor Reducer
- 20 FT. SCREW CONVEYOR w/5 HP Master Gear Motor
- 455 BU. CAP. MALT STORAGE BIN
- SCALE HOPPER FOR GROUND MALT Cap. 455 Bu.
- 235 BU. MALT STORAGE BIN
- SCALE HOPPER FOR GRITS Cap.—235 Bu.
- GRITS STORAGE BIN
- 3 HP AMERICAN BLOWER DUST COLLECTOR
- DRACCO PNEUMATIC CONVEYOR Portable grain transfer unit w/blower, gas engine, screw conveyor & tank, mounted on semi-trailer, approx. 21 ft.

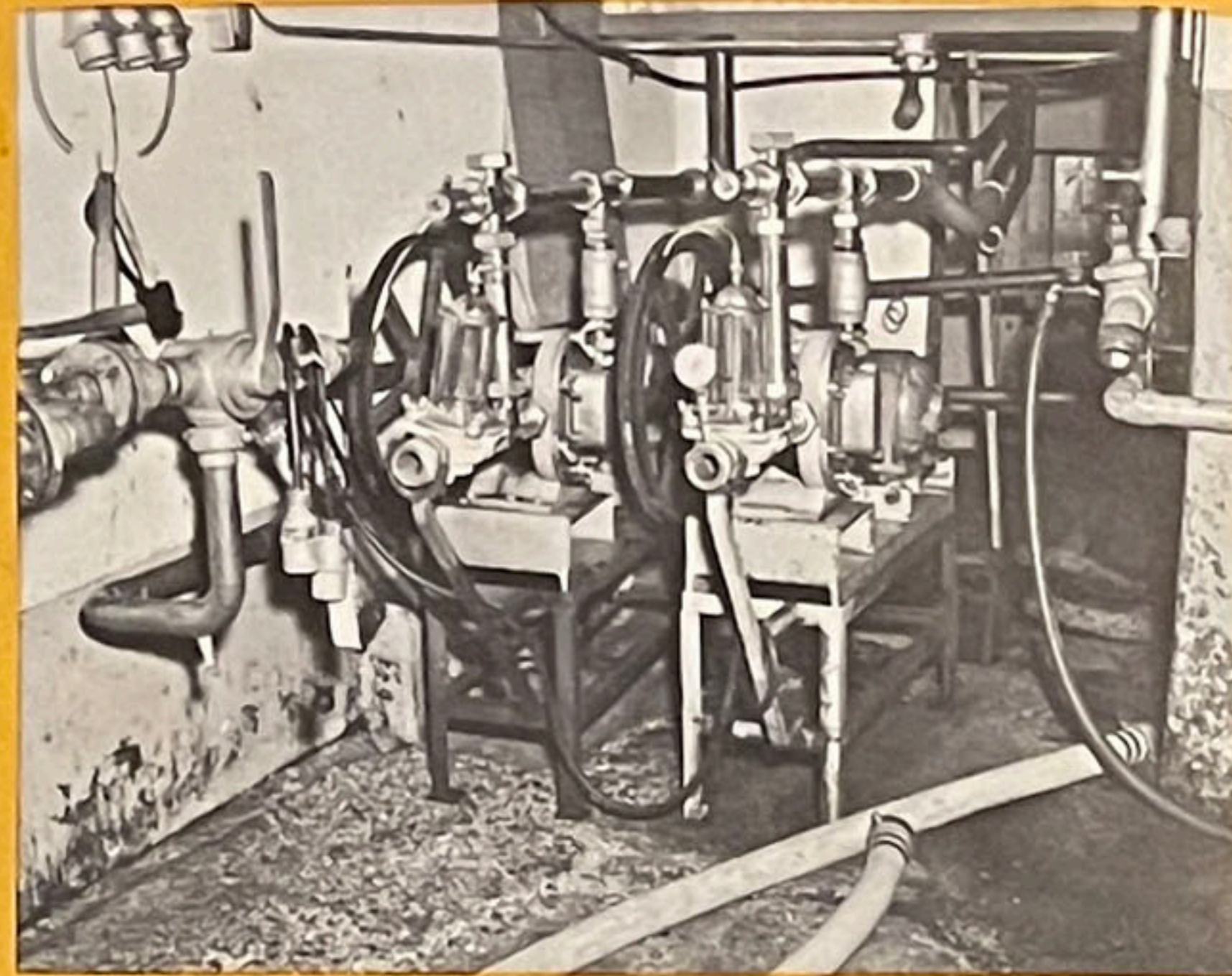

BUMP PUMP LINE #1



STAINLESS PULP FILTERS

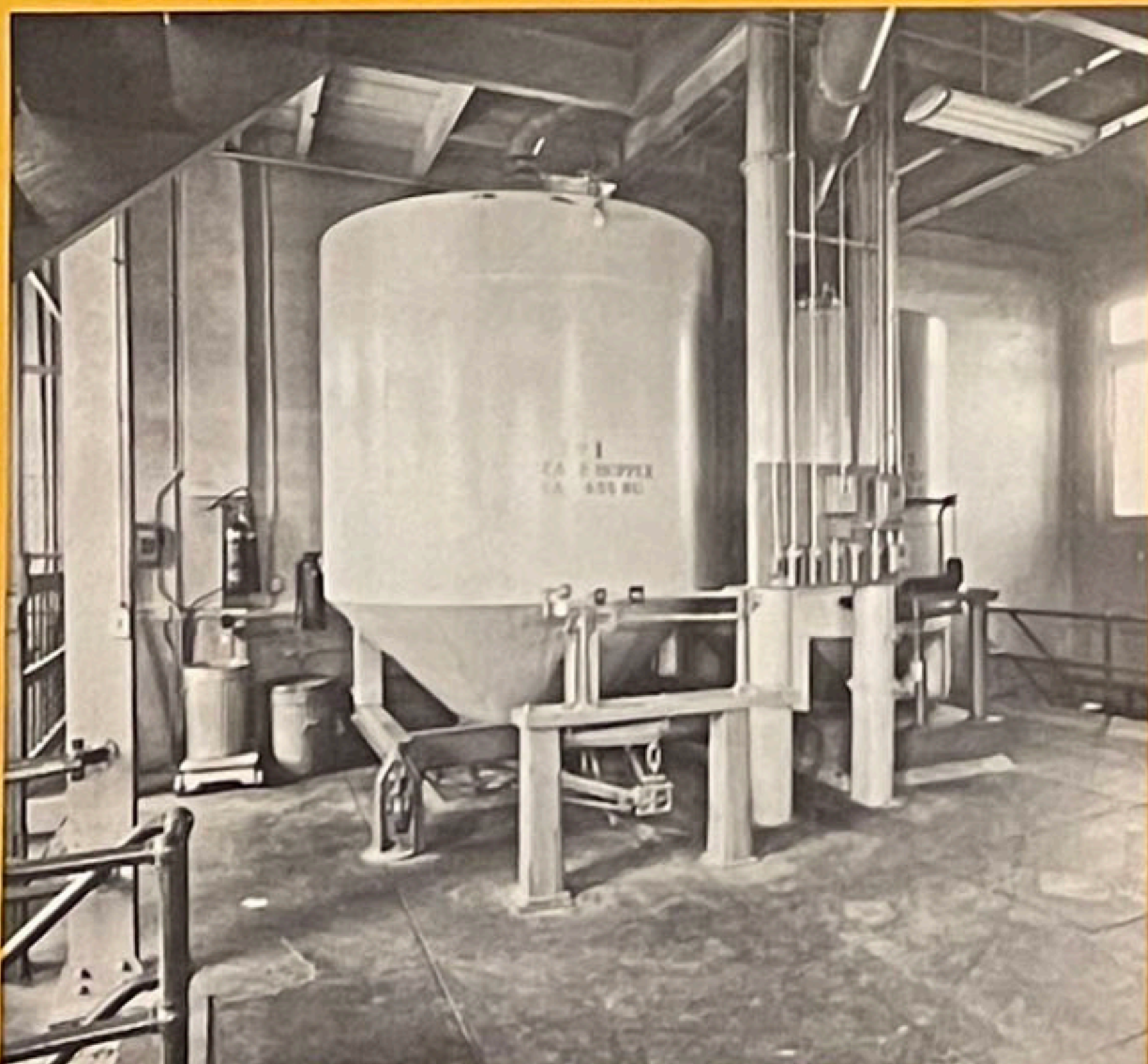

455 BU. CAP. MALT STORAGE BIN

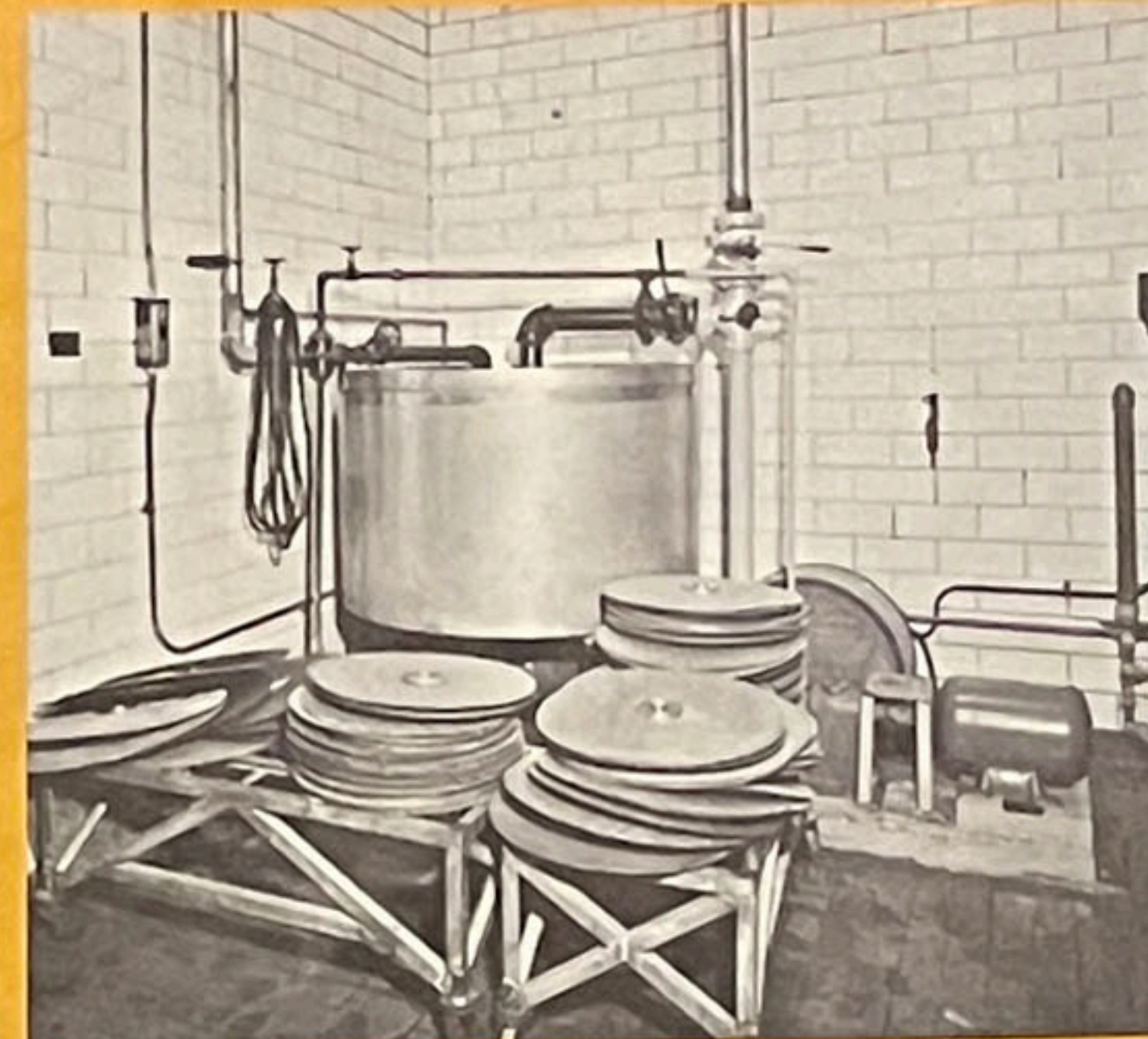

STAINLESS STEEL PULP BREAKER

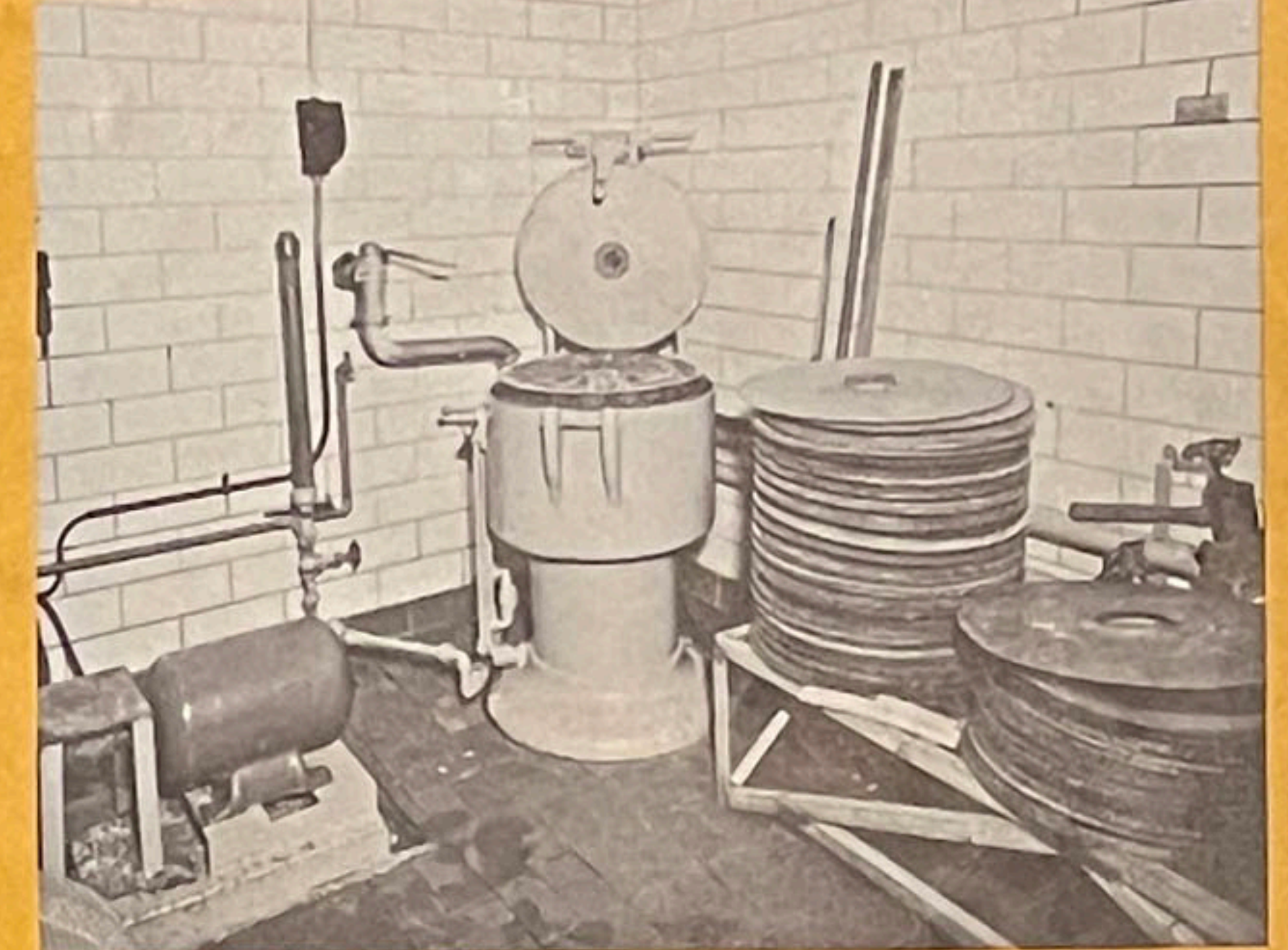

KLEIN FILTER MASS PRESS

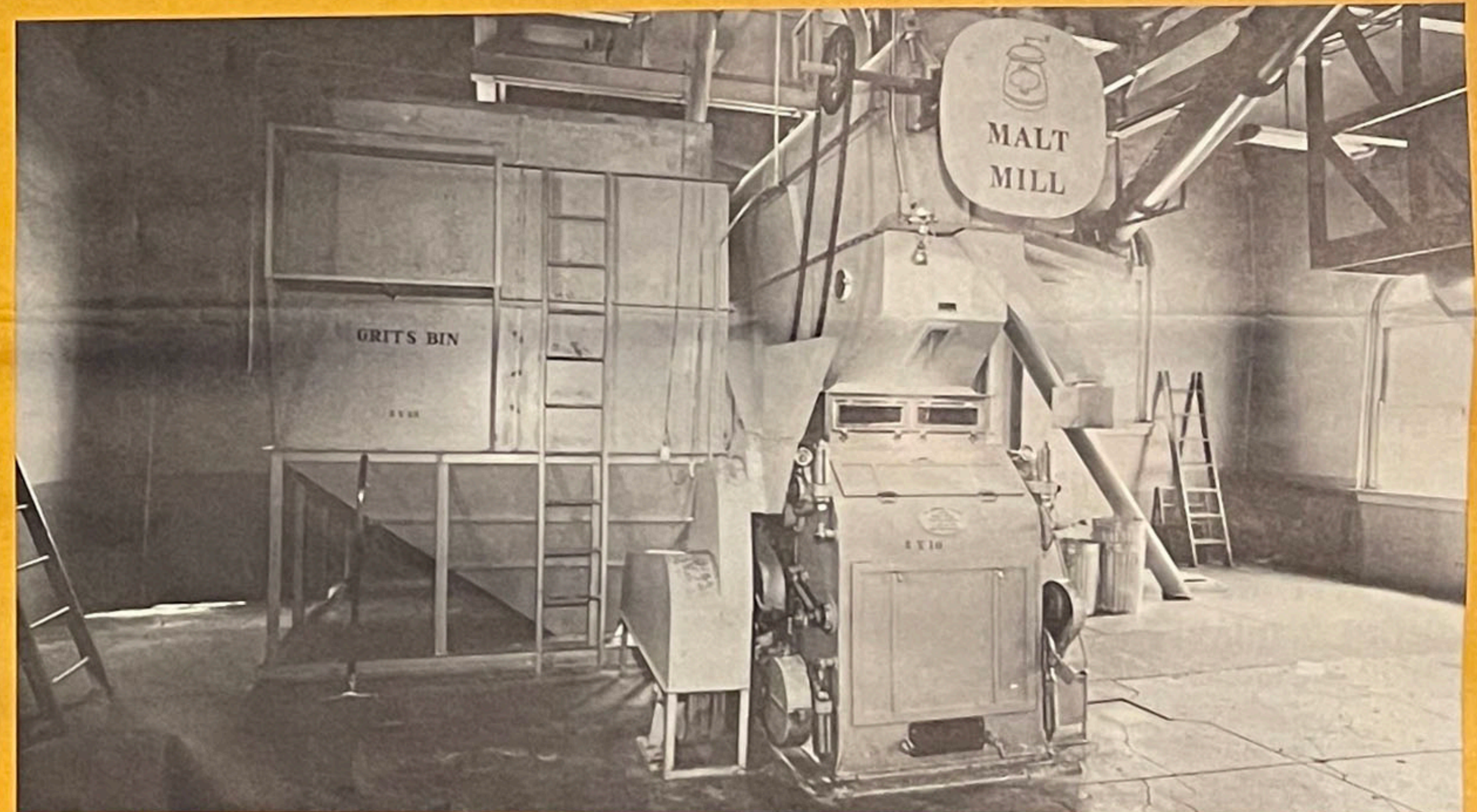

AMERICAN PEERLESS SIX-ROLL MALT MILL

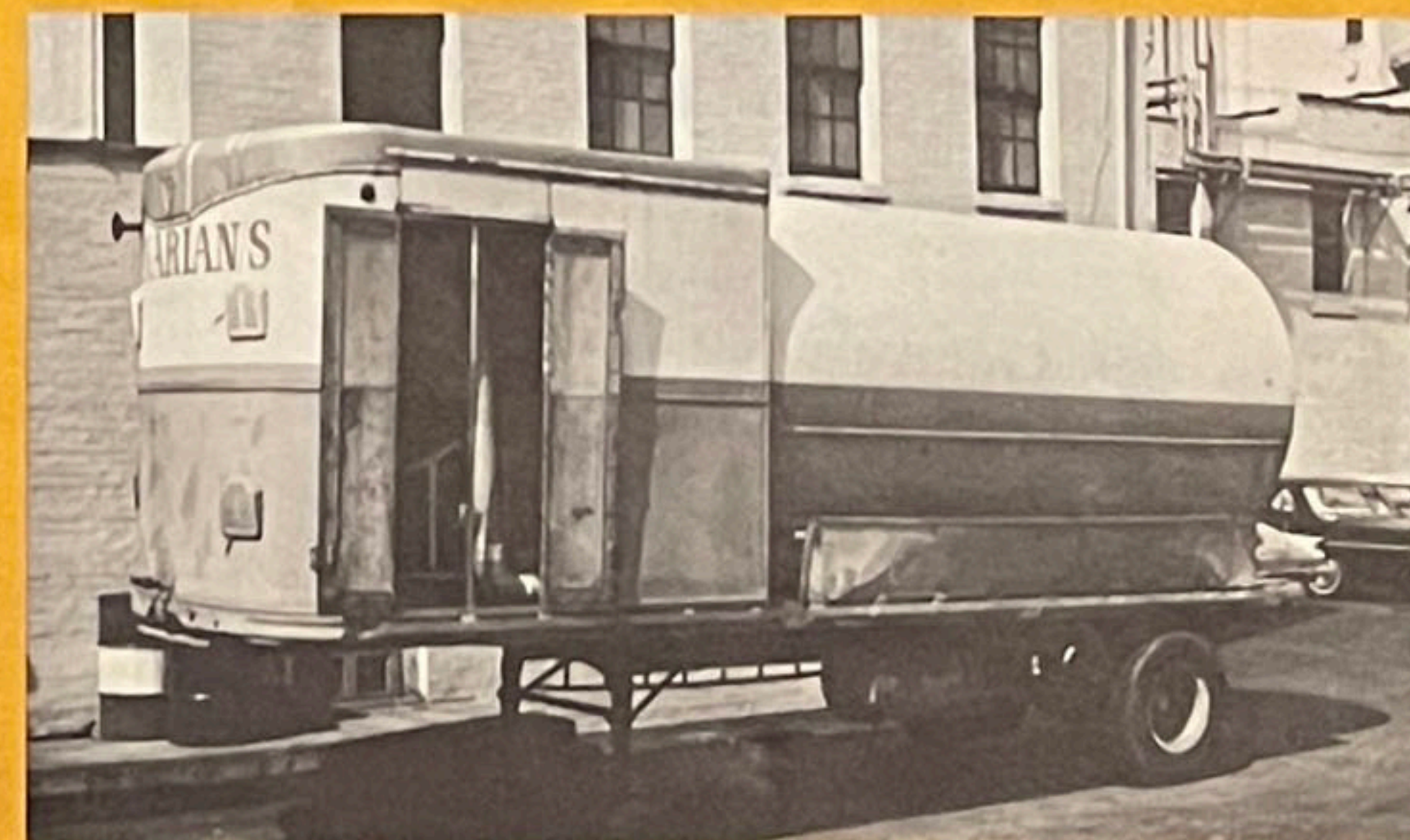

DRACCO PNEUMATIC CONVEYOR

INSPECTION DAILY

TERMS OF SALE: All articles of property will be offered piece by piece. A 25% deposit is required, either by cash, certified check or irrevocable purchase order of a reputable firm, and the balance payable within 5 days. Time limit for removal of property will be announced at the auction. All property will be sold "as is—where is" and the Auctioneer shall not be responsible for discrepancies in nomenclature or description. All sales final. The Auctioneer reserves the right to group, reduce, add to or delete lots. Quantities must be checked before removal as adjustments will not be made thereafter. Auctioneer's representative will be on premises after conclusion of sale to facilitate the removal of articles purchased. Copies of additional terms and conditions will be posted at the time of sale. We hope you will enjoy our method of sale and the opportunities to buyers. 1966

DAVID WEISZ CO., AUCTIONEERS
840 San Julian St., Los Angeles, California 90014 (213) 624-8000
New York Office: Stan Kleeman
8244 Netherland Avenue, New York, N.Y. 10471 (212) 549-7330

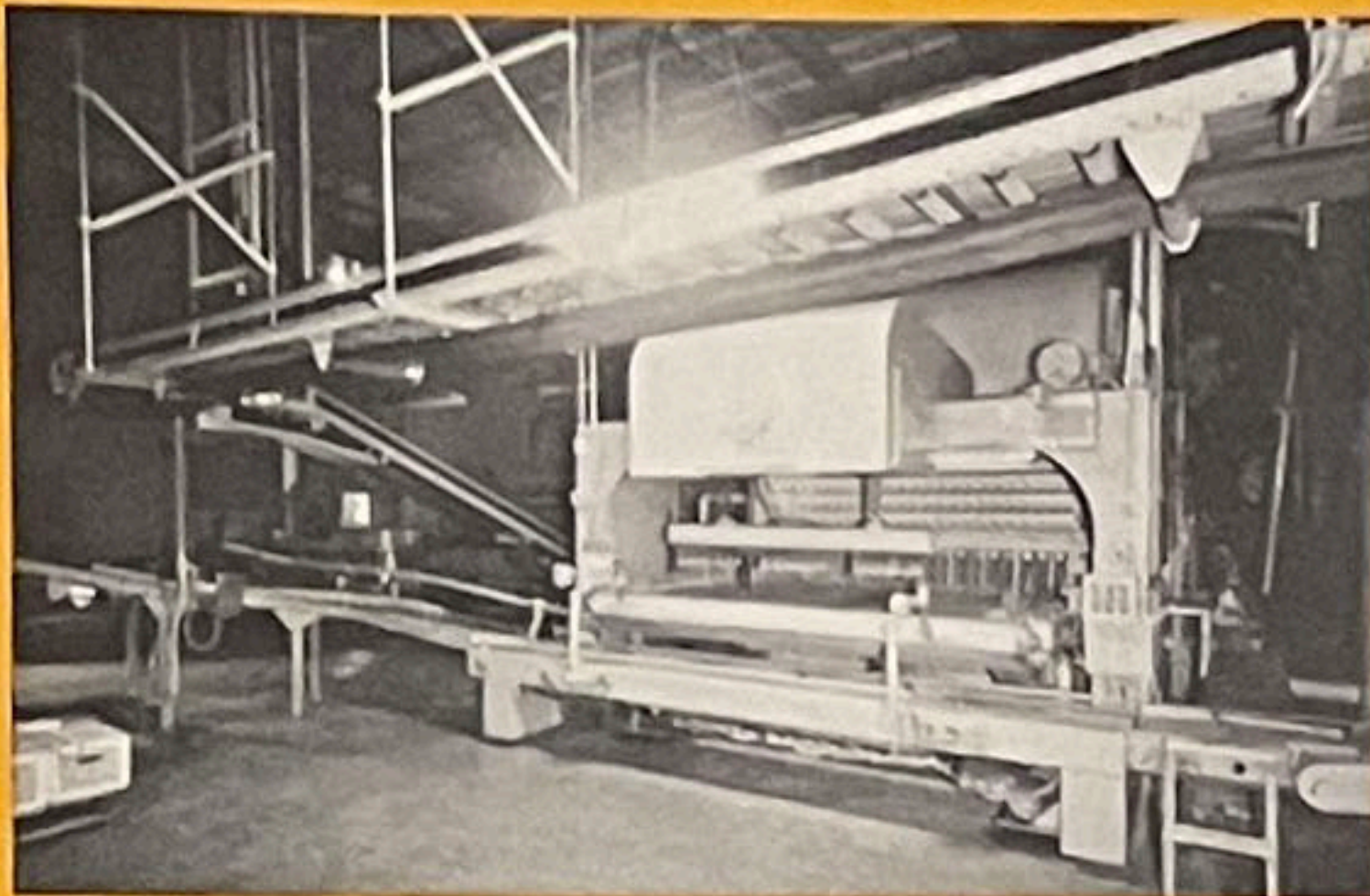

UNIMATIC UNCASER, Mod. FDC-36

BOTTLING & CAN EQUIPMENT LINE 1-PINT LINE

- GEORGE MEYER UNCASER, C.U. 24
w/Lodge & Shipley head, Master main drive
& chain drive & conveyor drive
- BARRY WEHMILLER 24-WIDE
7 COMPARTMENT SOAKER
Operating speed 291 B/M; load capacity 5832 bottles
w/Allis Chalmers 5 HP main drive & 3 HP brush motor
& (2) 3/4 HP Century Gearhead agitator motors
- SUPER CEMCO 50 FILLER & CROWNER
w/BUMP PUMP
operating speed 280 B/M
w/3 HP main drive motor & 1/2 HP conveyor motor
- BARRY WEHMILLER VORTEX
PASTEURIZER
Cap.—300 B/M, load cap. 16,200 bottles
w/(6) pumps w/1/2 to 3 HP Louis Allis motors
2 HP Louis Allis hydraulic pump, intake chain
drive & discharge drive
- (2) ERMOLD LABELERS
Mod. 82-41, sn M498206 & 498207
w/drive & intake chain
- STANDARD KNAPP AUTOMATIC
EMHART PACKER
Scissor type—oper. speed 15 cases/minute
w/main drive & case feed motors
- MANGEL-SCHEURMAN-OETERS CASE CLEANER
25 cases/min. cap.

BOTTLING EQUIPMENT

LINE 2-QUARTS OR PINTS

- UNIMATIC UNCASER, Mod. FDC-36
w/2 HP Allis main drive, case conveyor,
Taylor loader table, Mod. 24-414 & Allis GH motor
- BARRY WEHMILLER SOAKER—24 wide
oper. speed 205 B/M load, cap. 4104 bottles
w/7 1/2 HP main drive, 3 HP brush motor &
1 HP GH agitator motor
- CAMCO 50-SPOUT FILLER,
#CO-50-A-632 w/Bump pump, for pints
oper. speed 250 B/M pints
- CAMCO, 50-SPOUT FILLER,
#CO-50-A-642
w/Bump pump for quarts, oper. speed 120 B/M quarts
w/2 HP Master brake motor
- BARRY WEHMILLER VORTEX
PASTEURIZER
Cap.—Quarts 120 B/M—6480 bottles
Pints 250 B/M—10,500 bottles
w/(6) pumps w/Louis Allis motors 3 to 1 HP
2 HP Louis Allis hydraulic drive & Century Gearhead
discharge conveyor drive & intake chain
- GEORGE MEYER 5-TANDEM
WORLD LABELERS
Cap. 65 B/M per unit, sn 12281, 12282, 12283,
13099, 13098, w/G.E. 3/4 HP main drive per unit
& G.E. brake motor conveyor drives
- #2 MANGEL-SCHEURMAN-OETERS
CASE CLEANER
cap. 25 cs./min.
- STANDARD KNAPP EMHART PACKER
automatic scissor type—oper. cap. 15 cs./min.
w/Master main drive & case feed
N.R. cans in bulk—pints & quarts

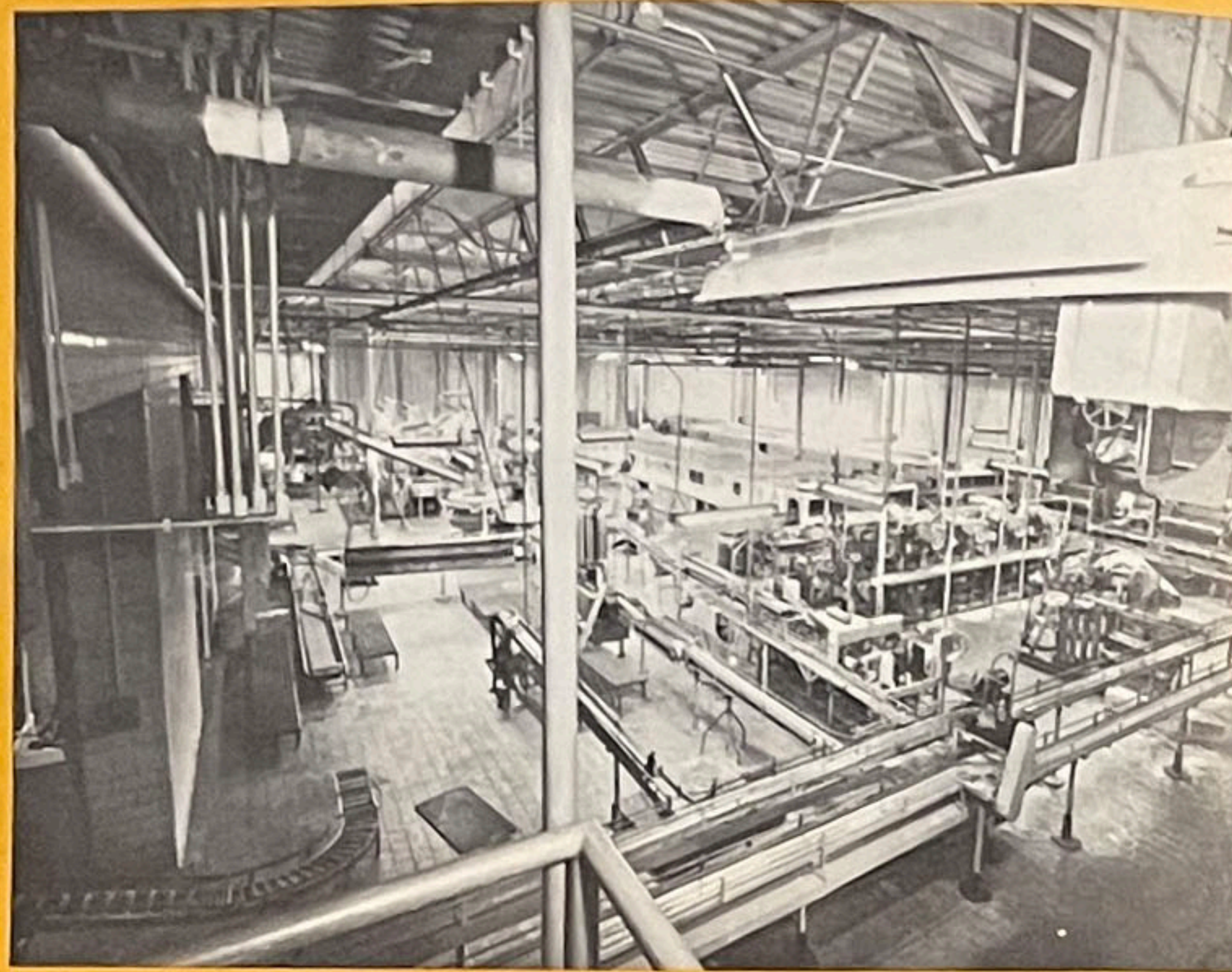

BOTTLING & CAN EQUIPMENT



BARRY WEHMILLER VORTEX PASTEURIZER

LABORATORY

- MICROMAT MAGNETIC MIXER
- (2) CO- TESTERS FOR BOTTLE BEER & CANS
- (2) AIR TESTERS FOR BOTTLE BEER & CANS
- COLEMAN NEPHO COLORIMETER
- (2) BECKMAN pH METERS
- INDICATOR TIME TEST KIT
- BOILER WATER TEST KIT
- (4) GAS PURITY TESTERS
- (5) VOLUME METERS
- TAG TWIN EBULLIOMETERS FOR ALCOHOL %
- IRON DETERMINATION KIT
- GAUGE TESTER
- BAUSCH & LOMB MICROSCOPE
- PRECISION OVEN—180°C
- HAND DRIVEN CENTRIFUGE
- RO-TAP TESTING SIEVE SHAKER
- (2) OHAUS TRIPLE BEAM BALANCES
- OHAUS DOUBLE BEAM BALANCES
- TROEMSNER SPECIFIC GRAVITY BALANCE
- CHRISTIAN BECKER ANALYTICAL
CHAINOMATIC BALANCE
- HAUSER UTILITY SCALE
- GRALAB TIMER
- G.E. REFRIGERATOR
- WATER BOTTLE HEATER
- MAGNIFYING GLASS

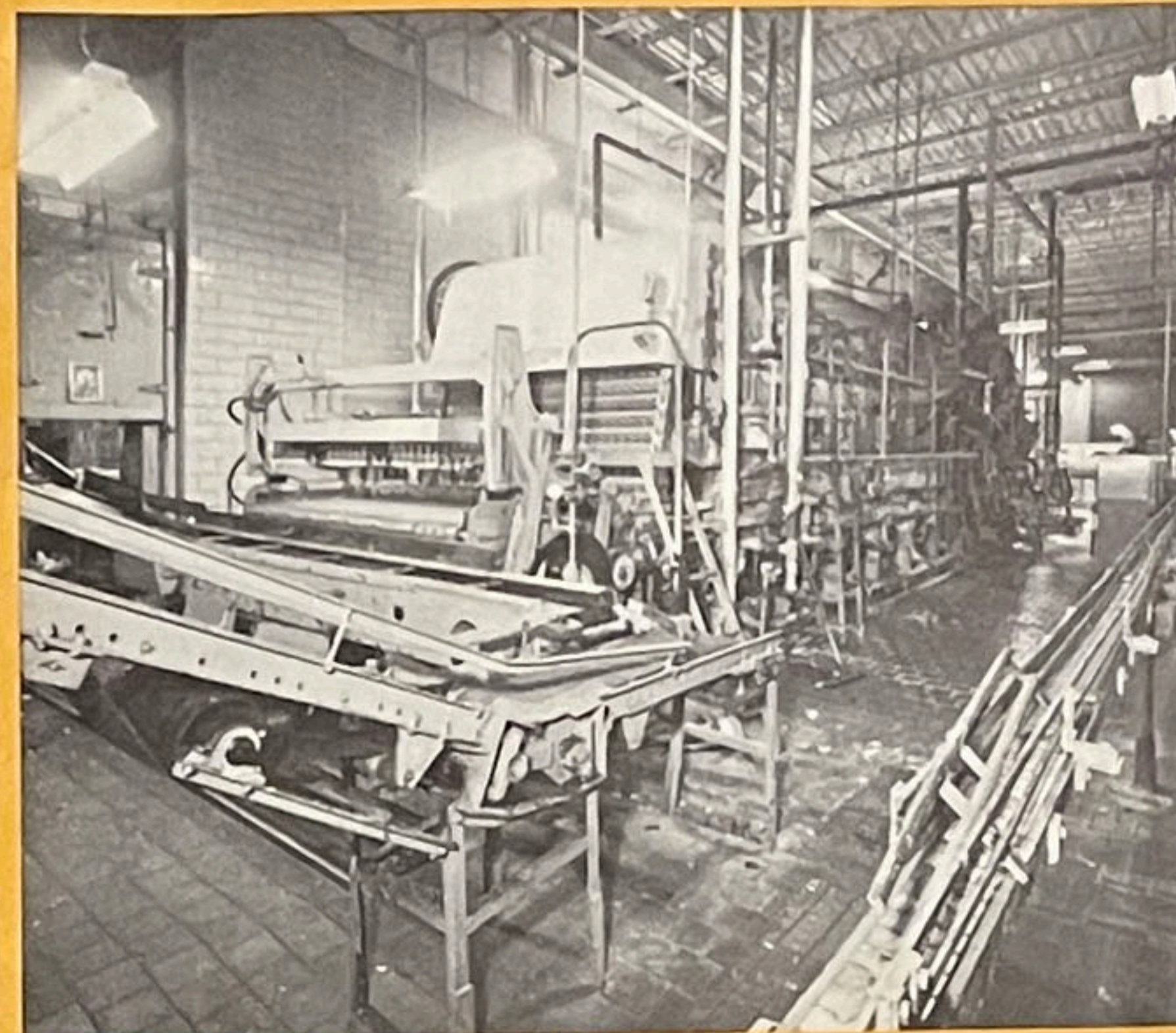

GEORGE MEYER UNCASER, C.U. 24
BARRY WEHMILLER 24-WIDE
7 COMPARTMENT SOAKER

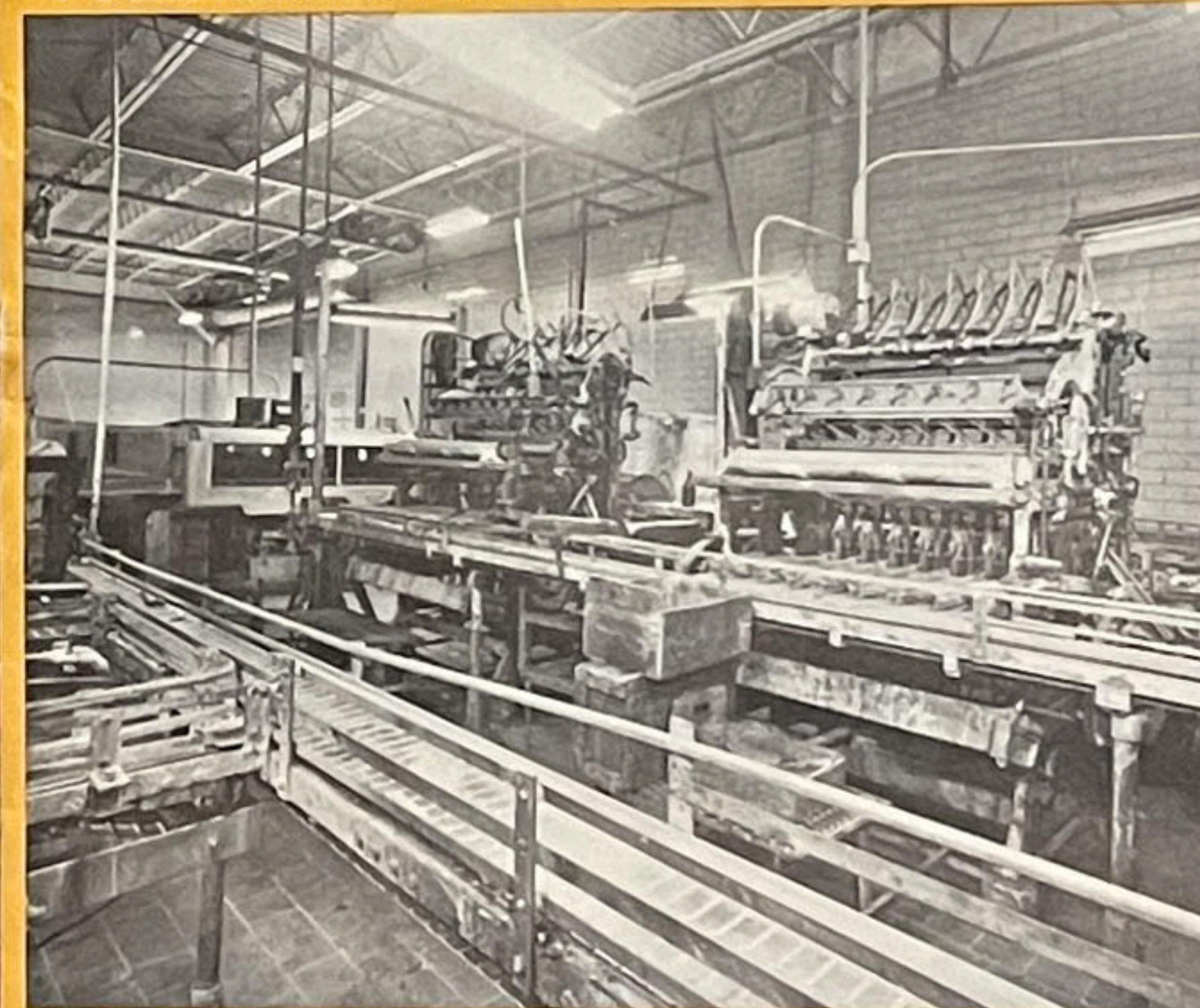

ERMOLD LABELERS

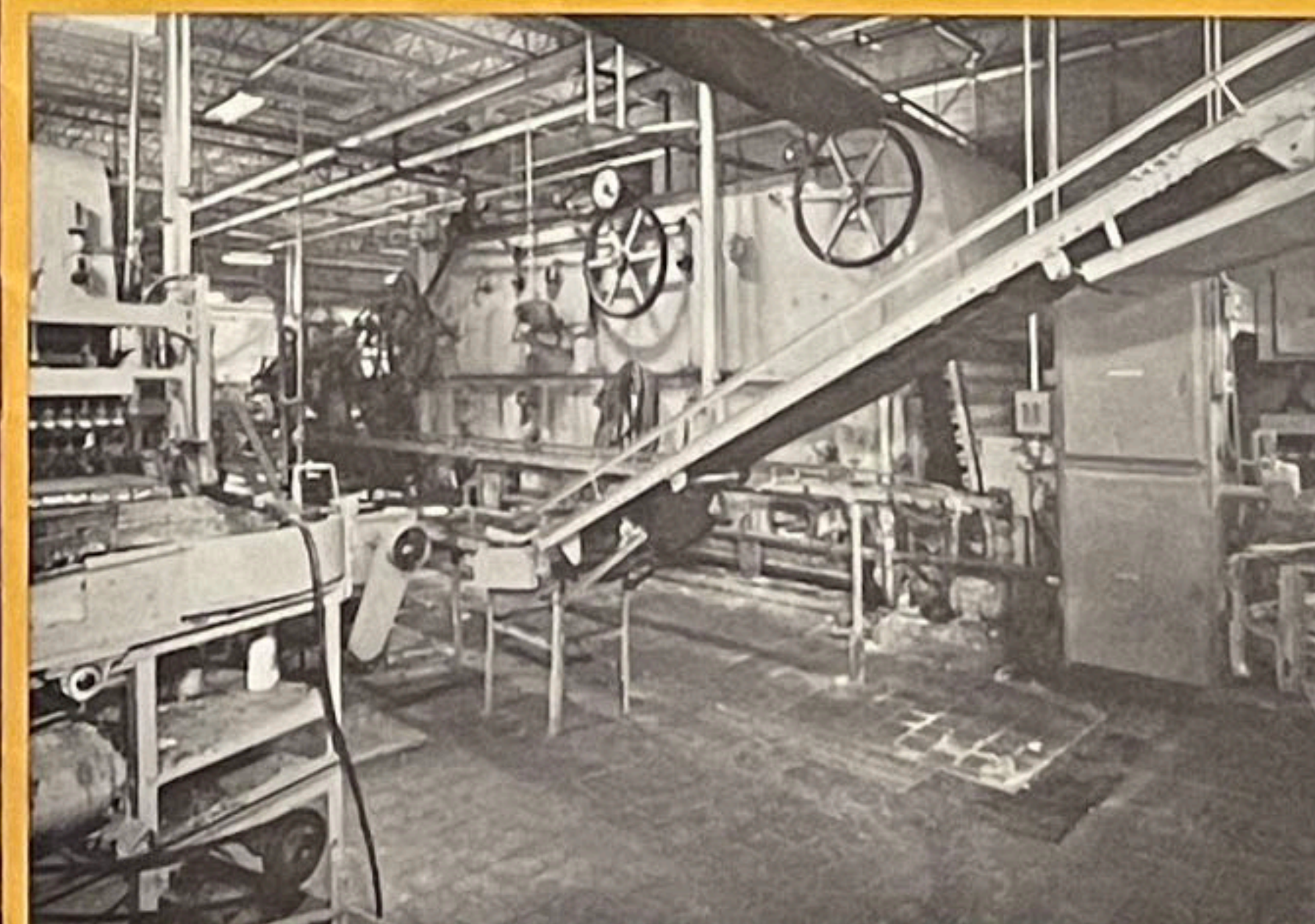

BARRY WEHMILLER SOAKER—24 wide

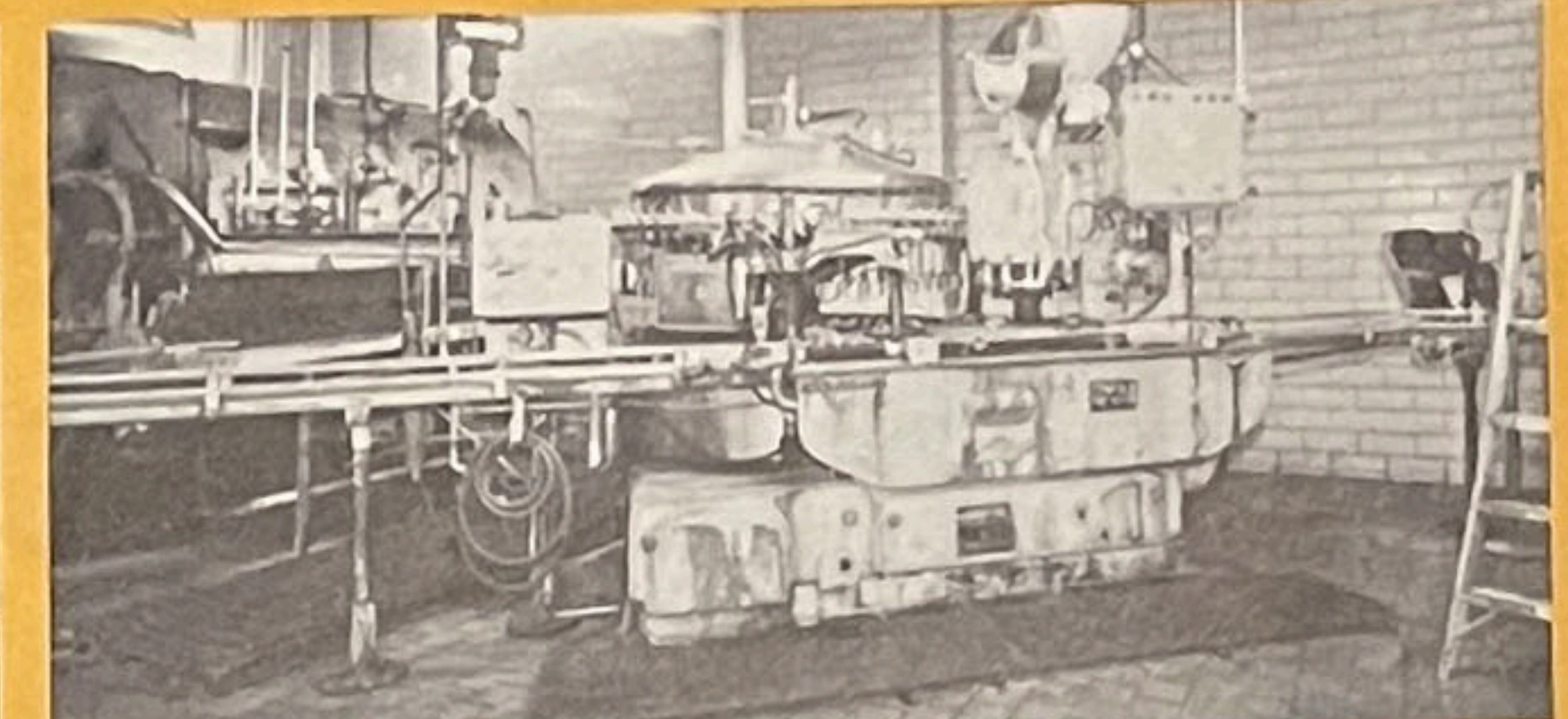

SUPER CEMCO 50 FILLER & CROWNER
w/BUMP PUMP

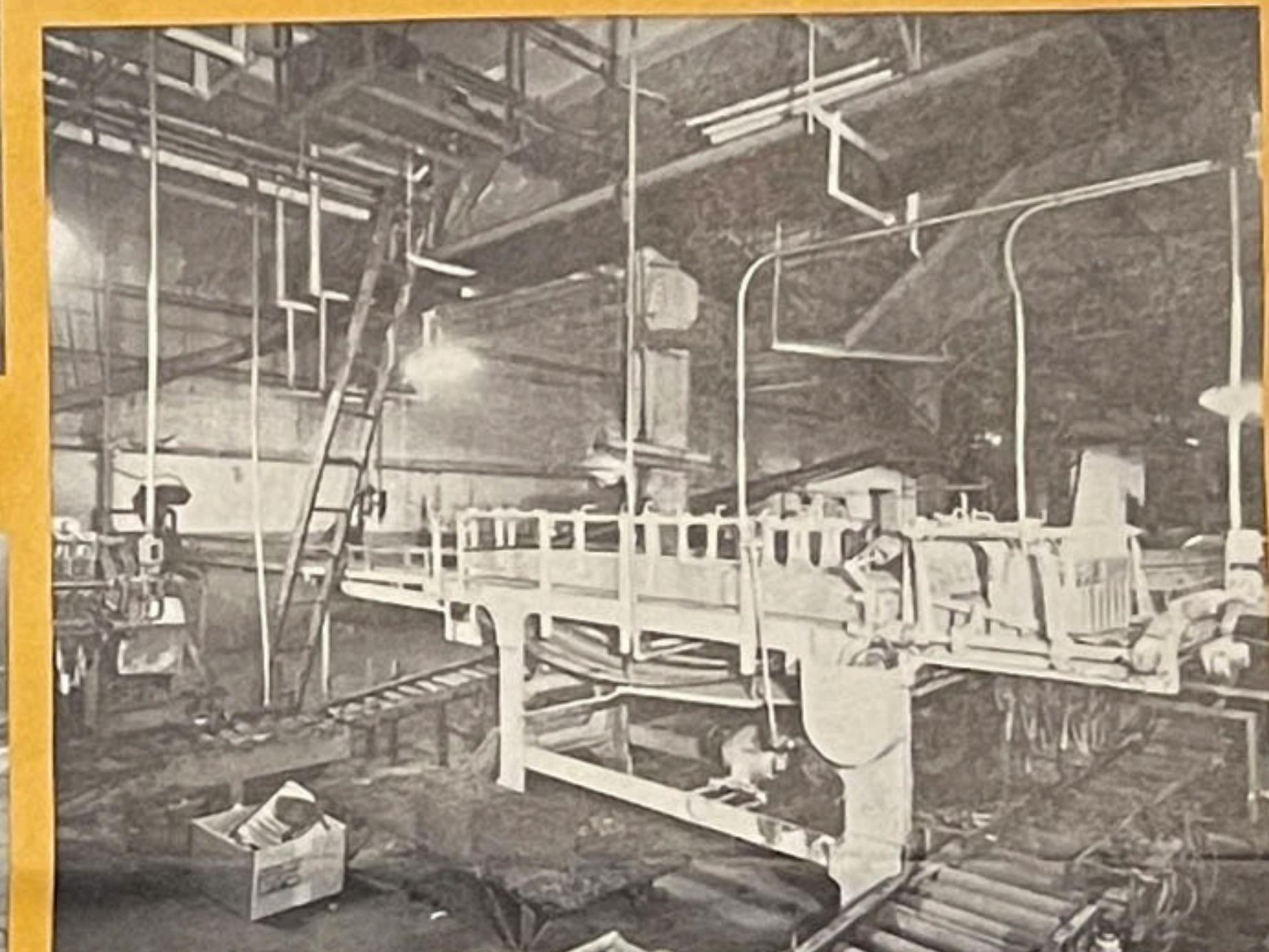

STANDARD KNAPP AUTOMATIC EMHART PACKER

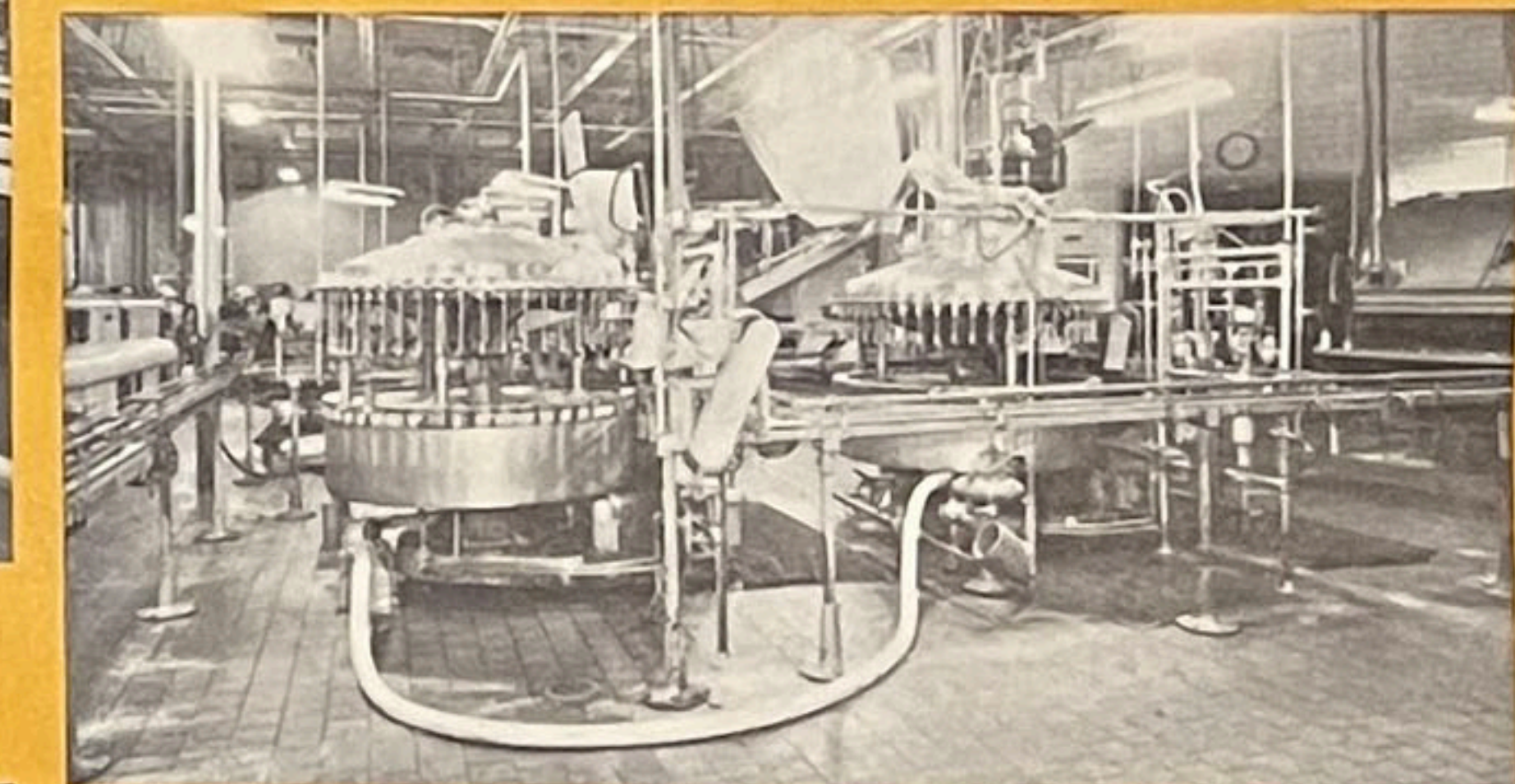

CAMCO 50-SPOUT FILLER

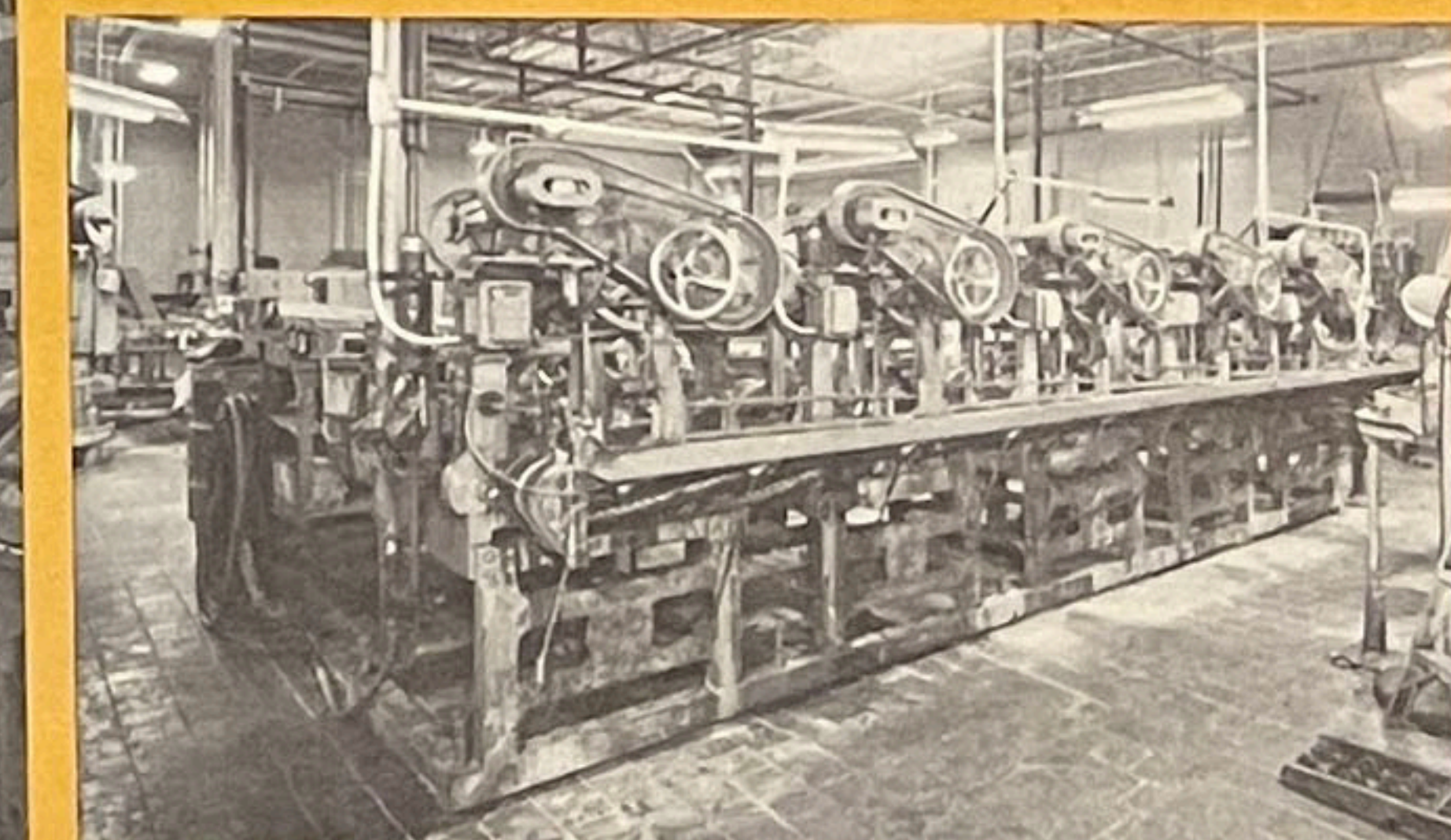

GEORGE MEYER 5-TANDEM WORLD LABELERS

LINE 3-12 OZ. CAN LINE

- CROWN CORK CAN UNSCRAMBLER
w/1/2 HP Sterling GH motor
- BARKER RINSER
Cap. 400 cans/min. w/Century GH motor
- MEYER 34-SPOUT FILLER & CONTINENTAL CAN
6-HEAD SEALER
w/G.E. 10 HP variable speed motor
- CONTINENTAL WEIGHT CHECKS
#207, type 36 WM-1 w/Robbins 1 HP motor
- MOR-PAC 6-PACK CARRIER MACHINE
w/Reeves chain drive feed & main drive
- STANDARD KNAPP EMHART SEALER
U.S. 1 HP motor Gluer drive, 1/2 HP Compression drive
- MIGHTY MOUSE TOY PACK PHAETON PACK
CLIP MACHINE
- BOTTLE MASTER 6-PACK CARTON OPENER
- PORTABLE GLASS CRUSHERS
- LINE 4—N. R.'s OZ.
- CROWN N. R.'s UNSCRAMBLER
w/Westinghouse 1/2 HP drive motor
- HARTFORD EMPIRE RINSER
Mod. HB-68—7oz. N. R. w/3/4 HP motor



BARKER RINSER

PACKING EQUIPMENT

- LAMSON PALLETIZER FOR
32"x40" PALLETS
sn 159, D25 cs/min. w/Master GH 1/2 HP intake chain,
3/4 HP GH timing belt, 1 1/2 HP GH ram,
1 HP GH stripper, 5 HP GH lowalator, &
1/2 HP GH discharge drive motors
- ALVEY DE-PALLETIZER
Series 120, operating off #2 line—pints & quarts,
w/G.E. GH pallet, table, intake chain, hydraulic,
discharge & assembly belt motors
- YALE & TOWNE 3300# FORK LIFTS—1 HP
Mod. KG 51 A730
- ECONOMY BALER—2'6"x6' Style 72F4, sn 48029
w/Howell 10 HP motor
- LIQUID CAUSTIC RECLAIM
(2) 2600 gal. cap. tanks w/1 1/2 & 3/4 HP Caustic pumps
& Niagara liquid meter
- BARRY WEHMILLER CAUSTIC CLEANER
w/3 HP Allis pump drive & Century GH screw drive
- BOSTITCH BOTTOM STITCHER, sn K-1723
- (3) BOSTITCH SIDE STITCHERS
sn L 5925 V Mod., L 7985 Mod. H-15, K 235 V Mod. H

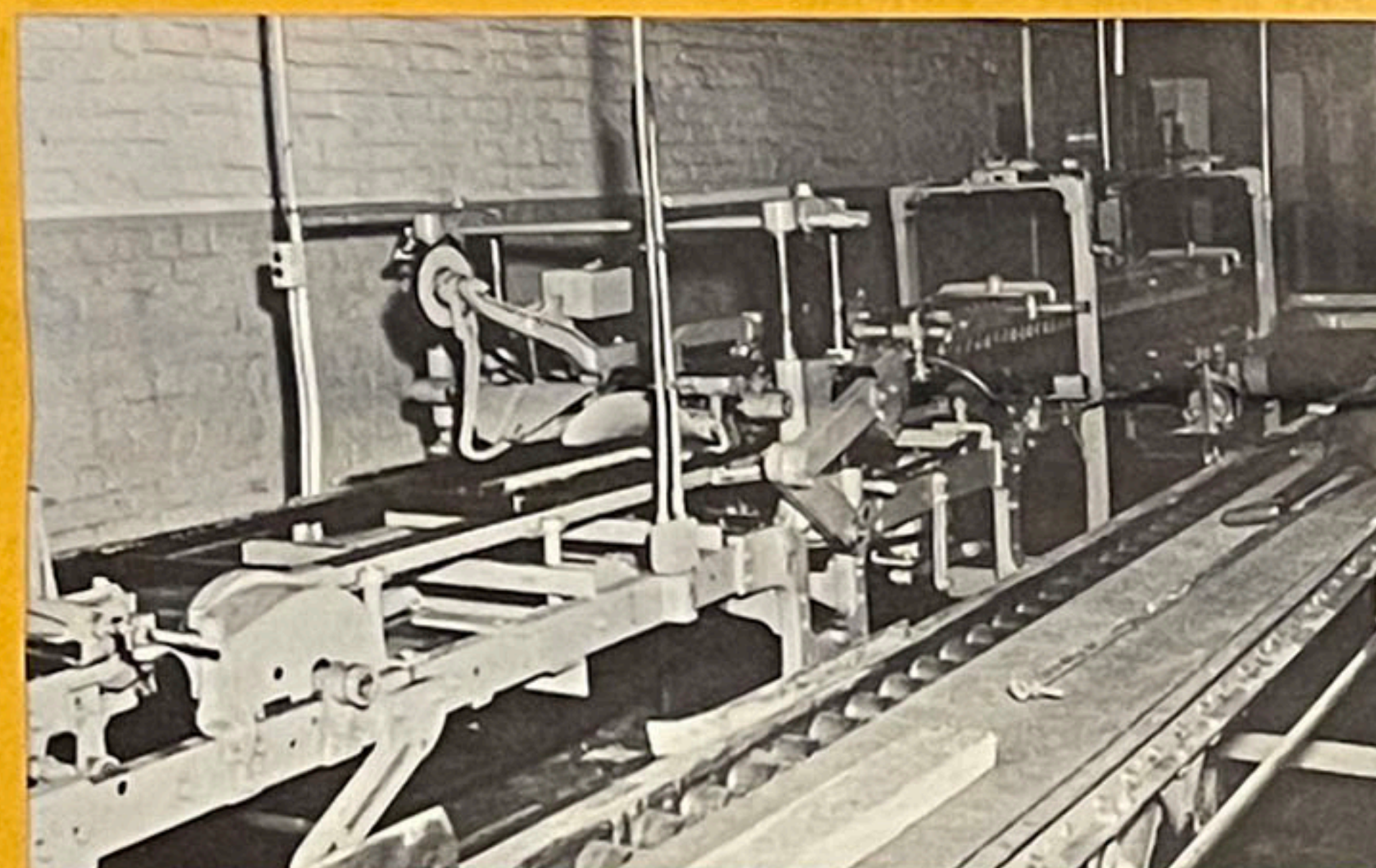

STANDARD KNAPP EMHART SEALER

BOTTLE & CAN CHAIN CONVEYORS

- 3/4" CHAIN CONVEYOR LINE
7 1/2 Chain w/Master GH motors 1 & 3/4 HP
- 3 3/4" CAN CHAIN LINE
7 1/2 chain w/Century & Master, 1/2, 3/4
& 1 HP GH motors
- 3/4" CAN CHAIN LINE
7 1/2 Chain w/Master 1/2 & 3/4 GH motors
- N. R. 3 1/4" CHAIN w/Century 1/2 HP GH motor

(3) CASE CONVEYORS

- LINE 1—INCLINE DISCHARGE BELT
& LEVEL BELT CONVEYORS
w/Master, Sterling & Fairbanks Morse GH motors
- LINE 2—DECLINING BELT TO SOAKER,
CASE UNLOADER TO CLEANER
Discharge, Level & Incline Belts, w/2 to 1/2 HP
Gearhead motors
- LINE 3—SHELLS TO PACKER
w/Fairbanks Morse & Master GH motor
- BALER LINE CONVEYOR
w/G.E. & Westinghouse reduction units
- (3) WAREHOUSE CONVEYOR LINES
w/Louis Allis & electric 1 HP GH motors

CONVEYORS

- APPROX. 1,000 ft. 3 1/4" CHAIN CONVEYORS
- 800 Ft. 12" & 4" BELT CONVEYORS
- 100's FL. ROLLER & GRAVITY CONVEYORS
- (20) 90 DEGREE ROLLER CONVEYOR TURNS



ALVEY DE-PALLETIZER

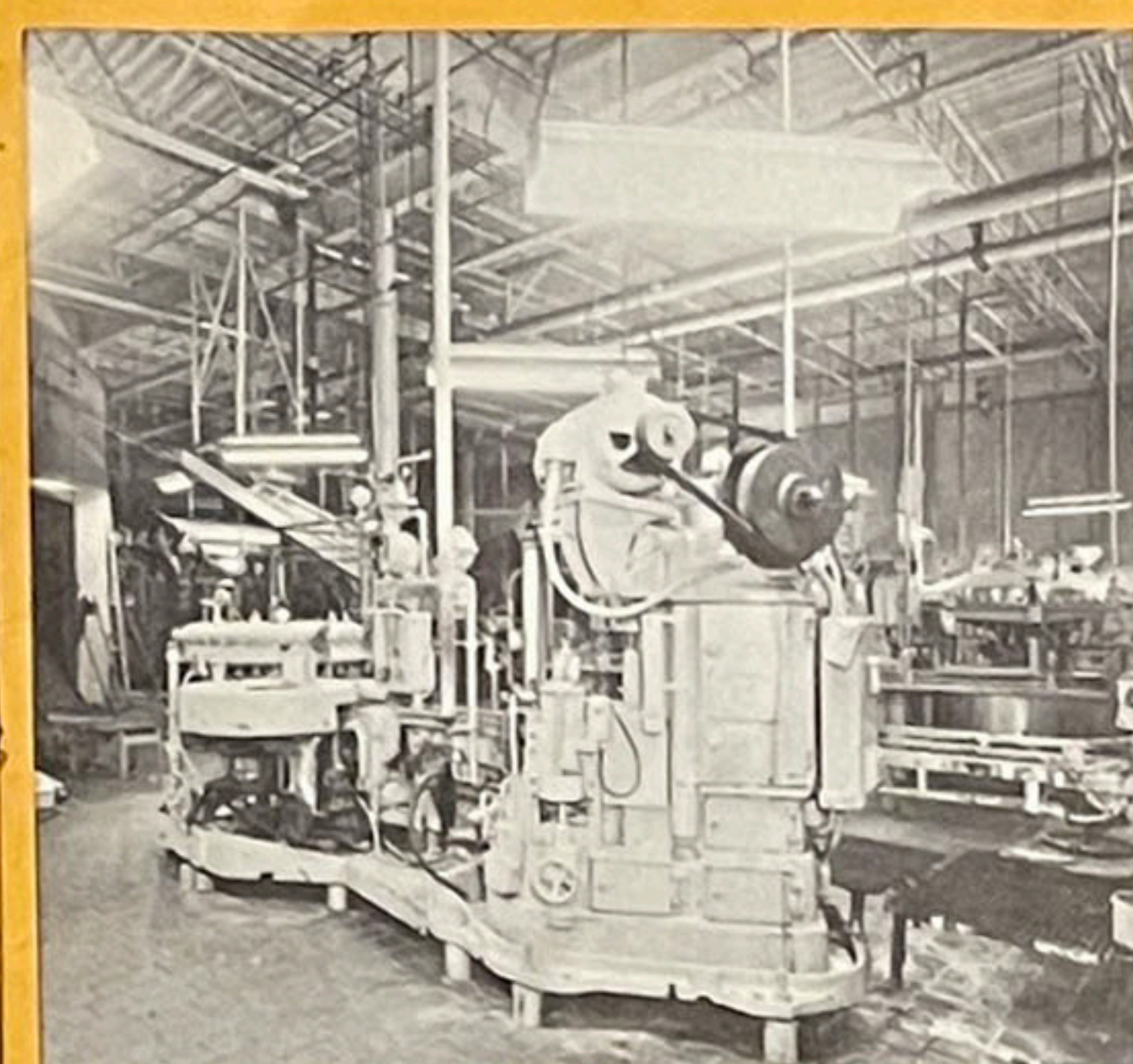

MEYER 34-SPOUT FILLER & CONTINENTAL CAN
6-HEAD SEALER

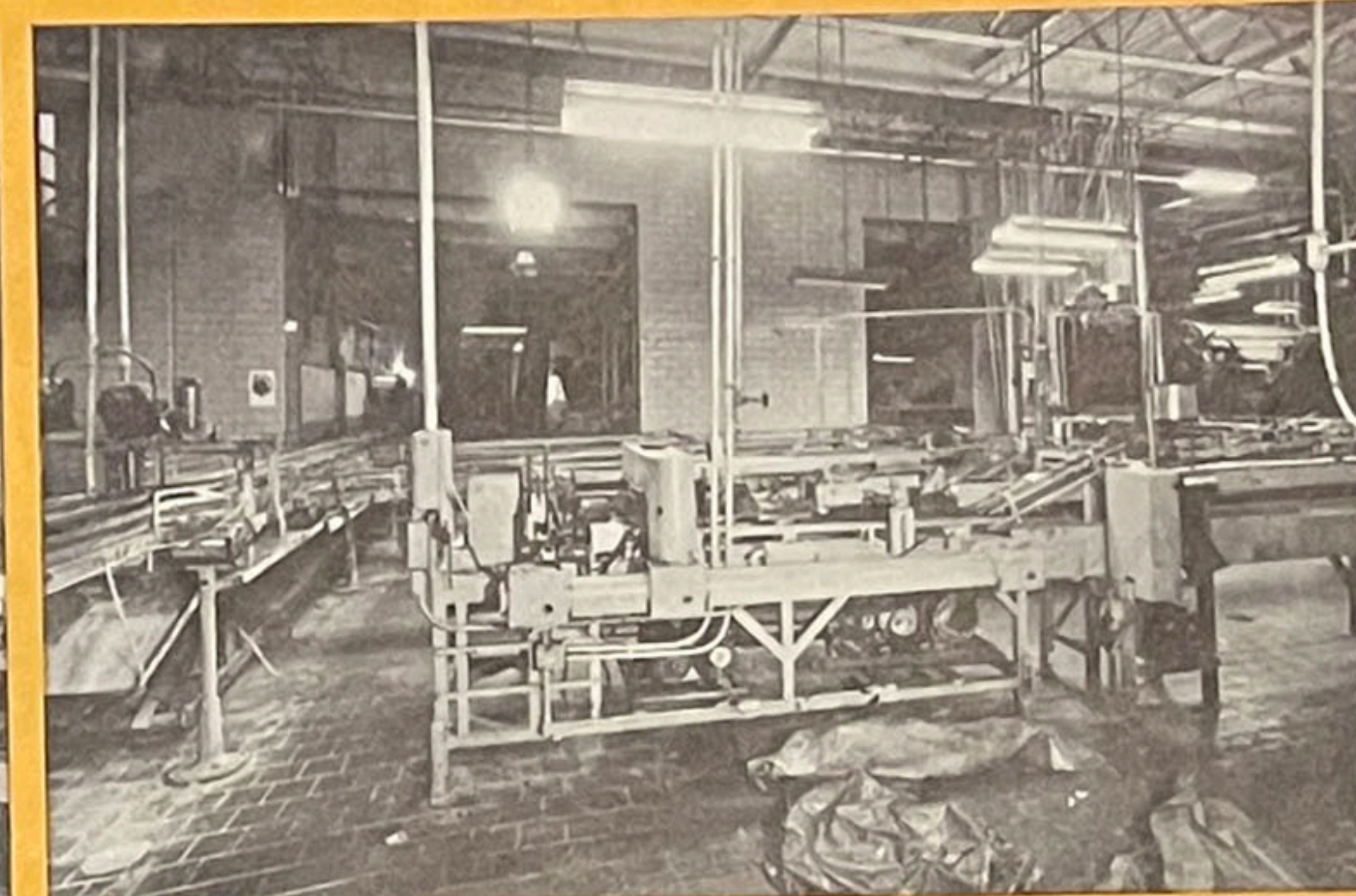

MOR-PAC 6-PACK CARRIER MACHINE

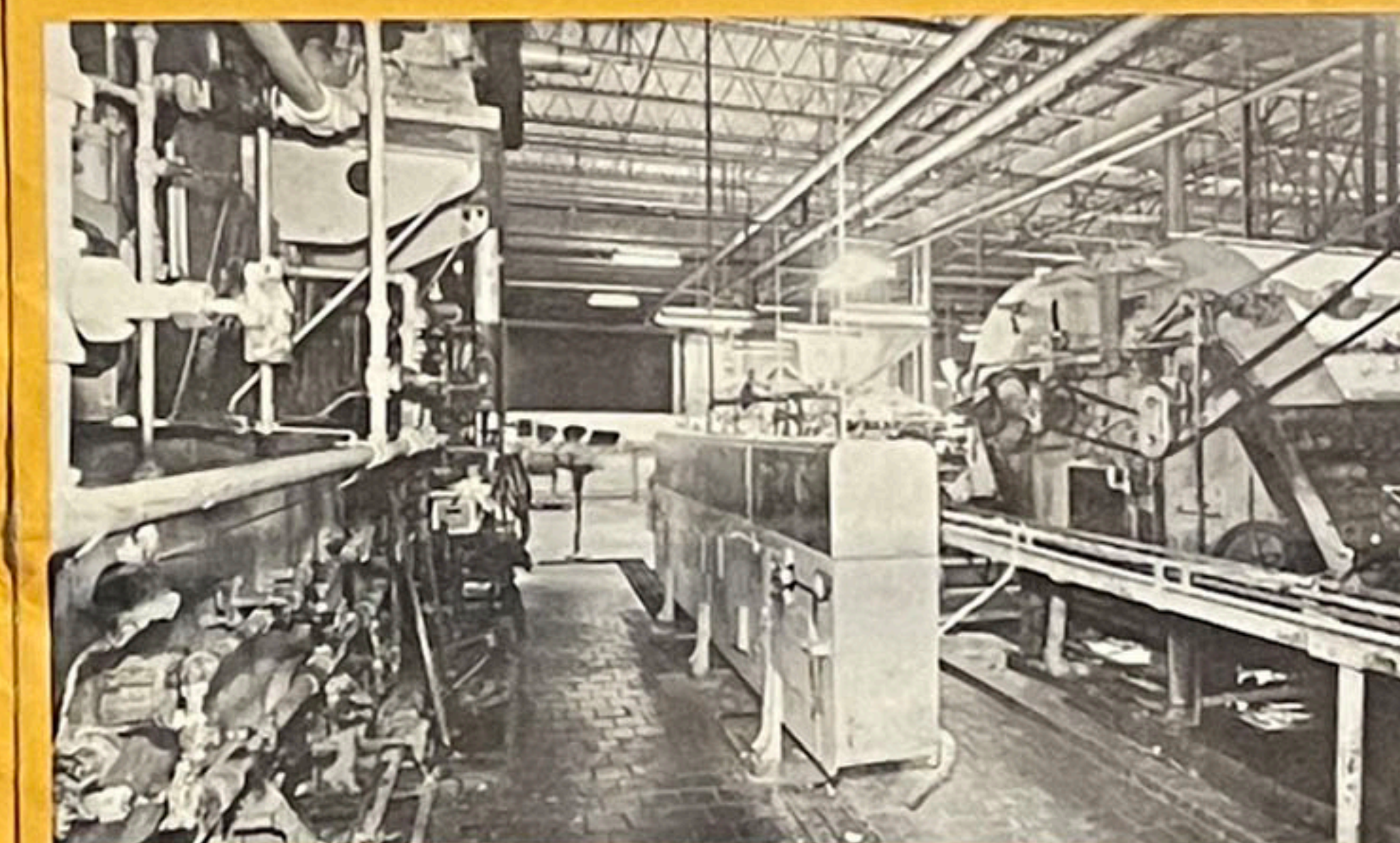

HARTFORD EMPIRE RINSER



LAMSON PALLETIZER

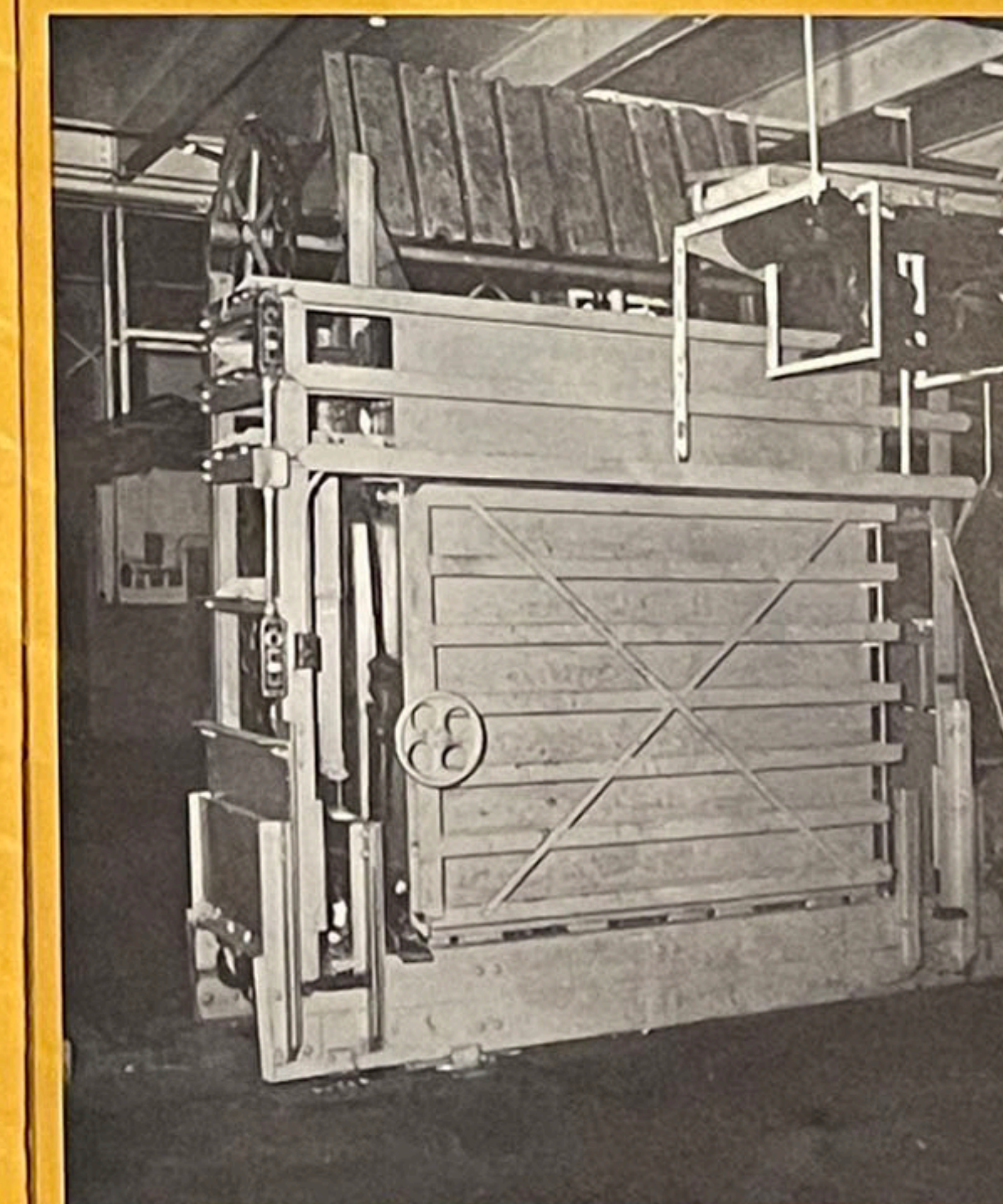

ECONOMY BALER

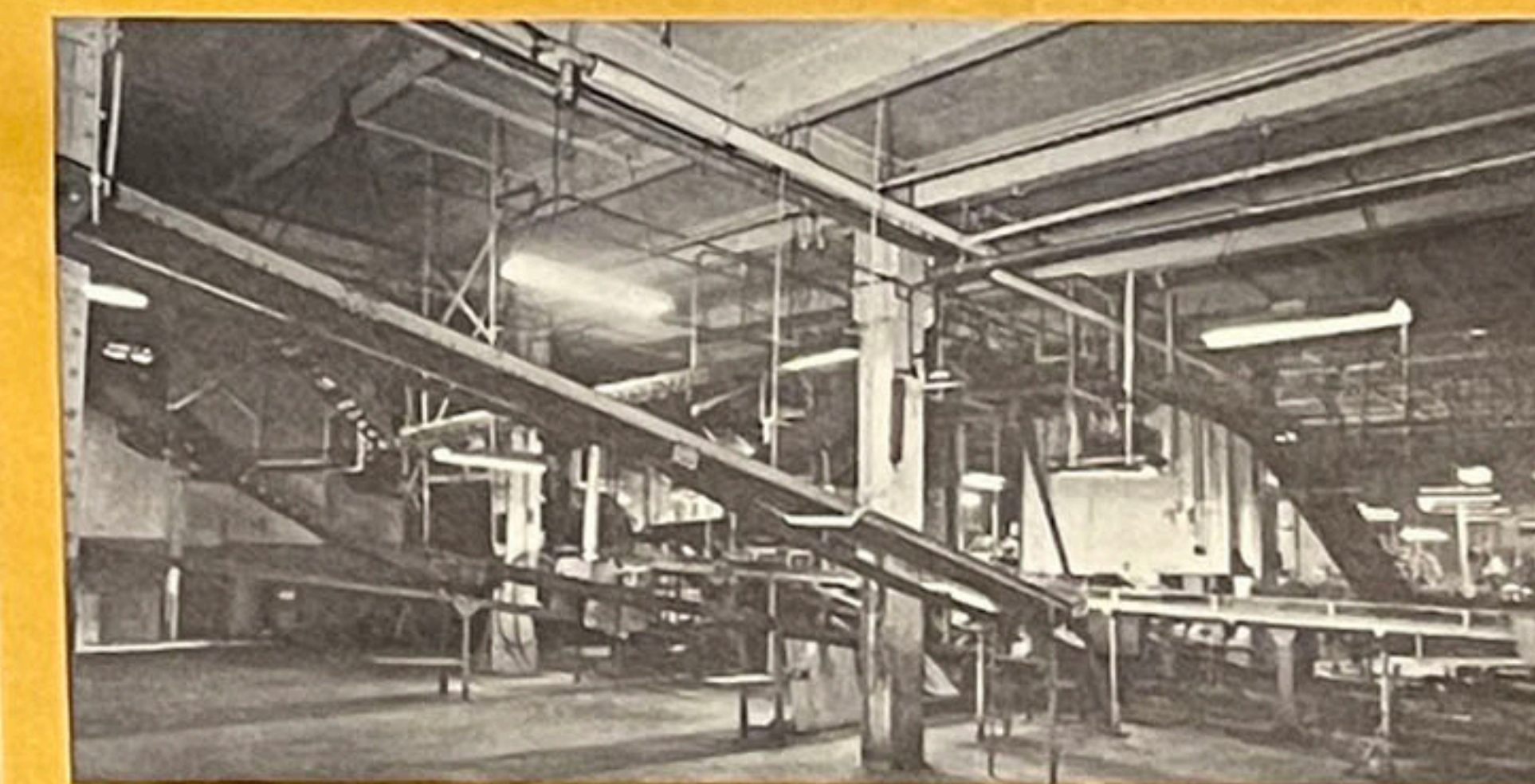

LINE 1—INCLINE DISCHARGE BELT & LEVEL BELT CONVEYORS



LINE 2—DECLINING BELT TO SOAKER, CASE UNLOADER TO CLEANER

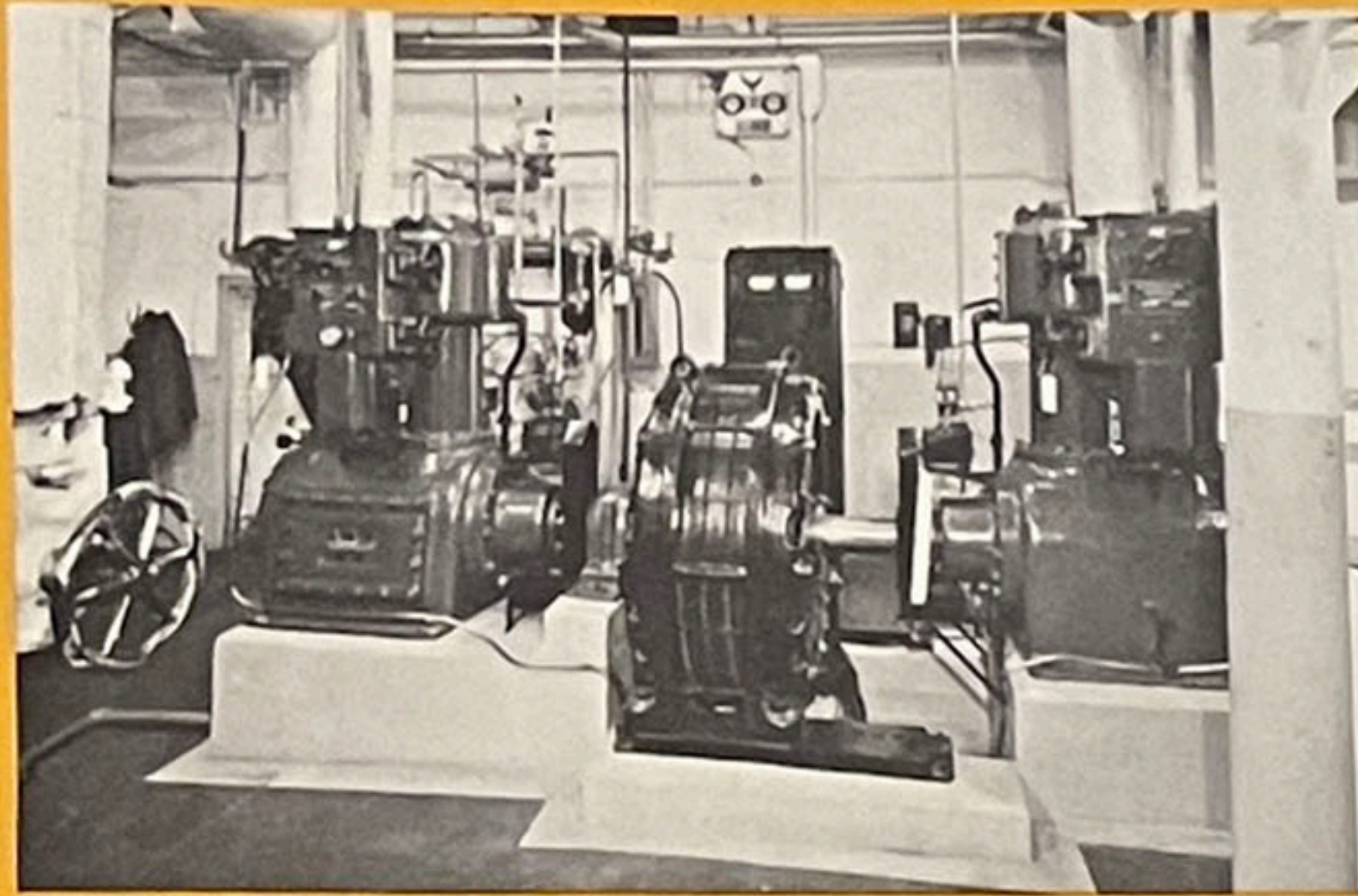

150 TON WORTHINGTON REFRIGERATION COMPRESSORS

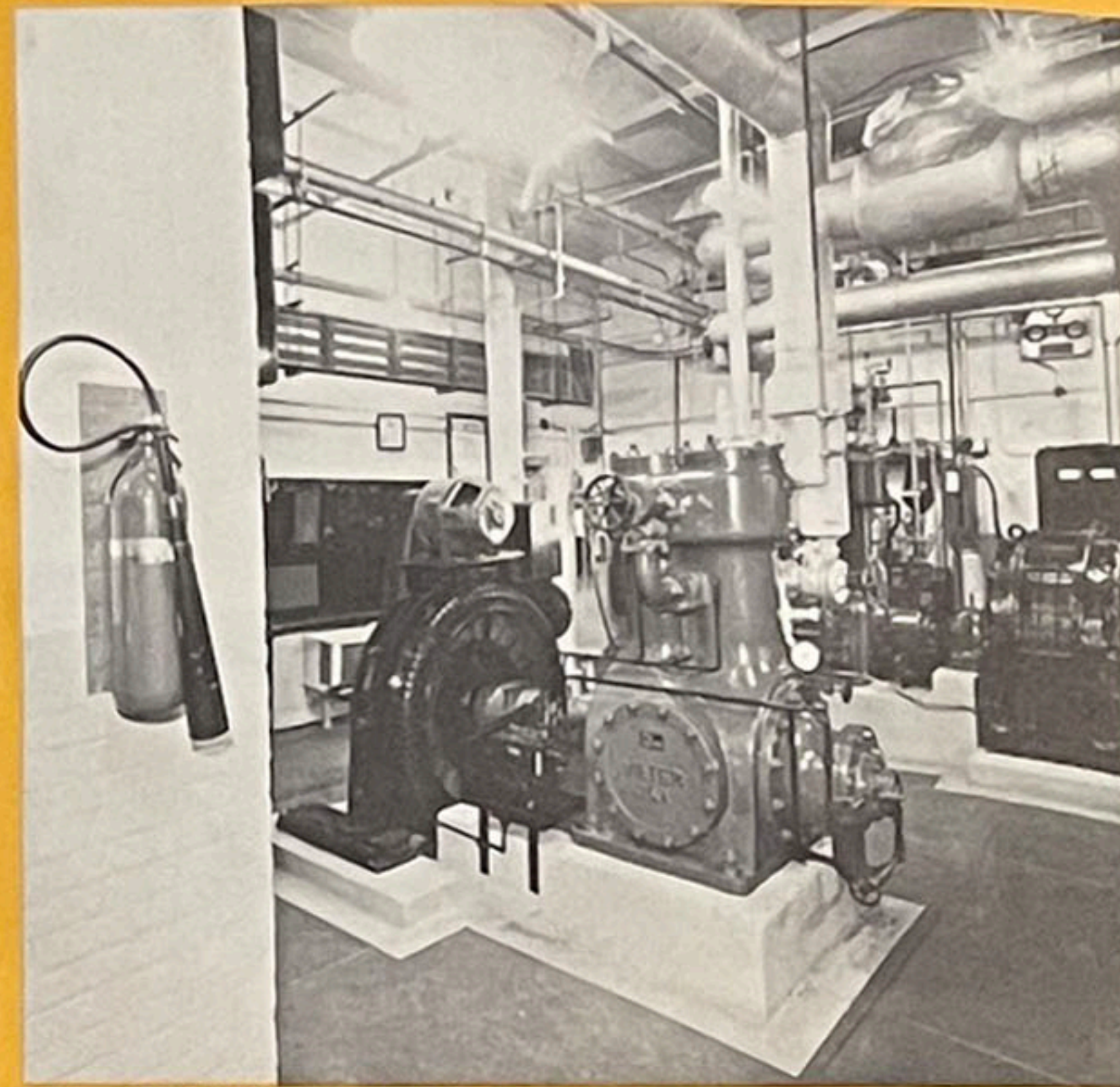

9 1/2 x 9 1/2 VILTER REFRIGERATION COMPRESSOR—68 Tons

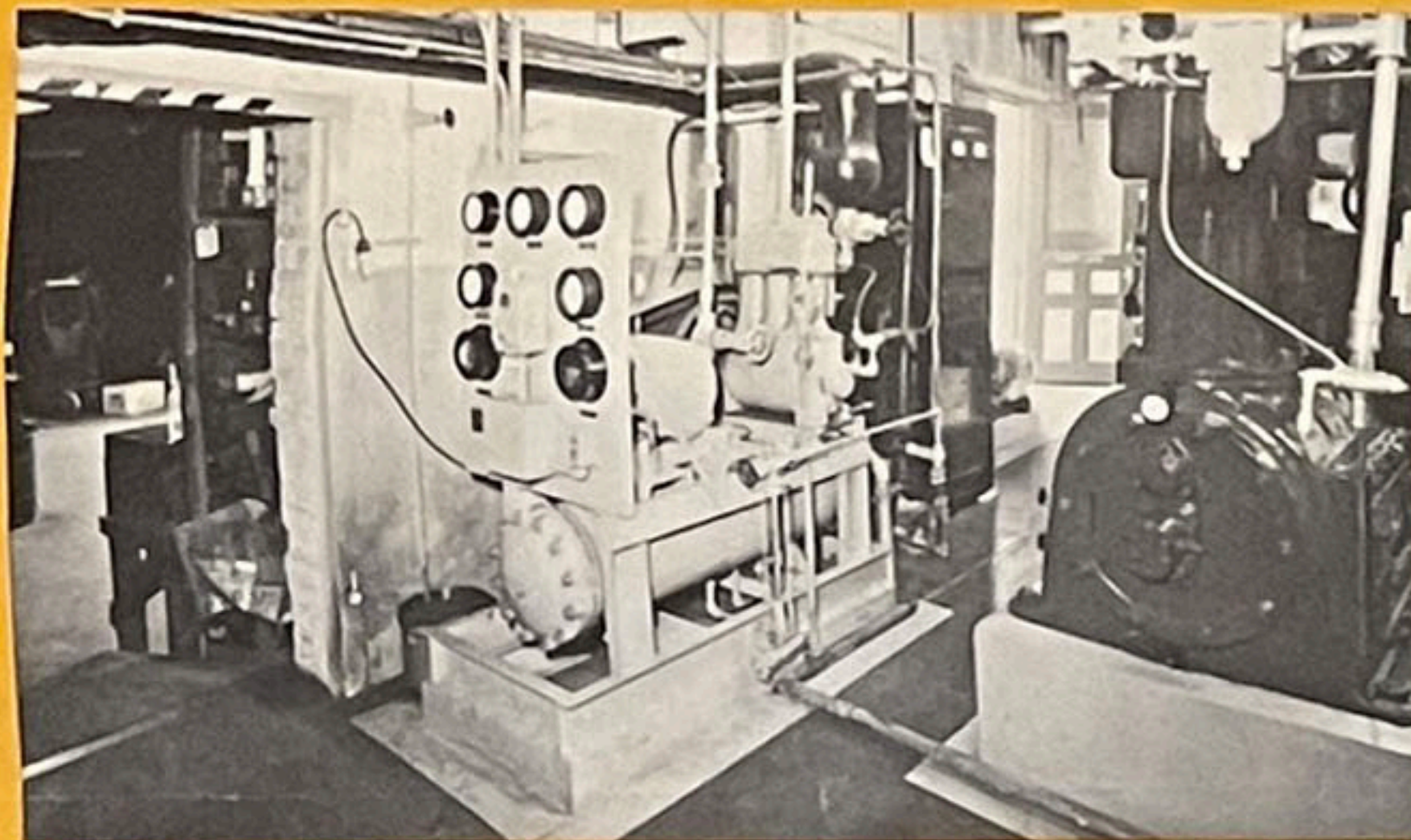

YORK 3 CYL. 4x4 REFRIGERATION COMPRESSOR

ENGINE ROOM COMPRESSORS—VAPORIZERS—CONDENSERS

- (2) 150 TON WORTHINGTON REFRIGERATION COMPRESSORS
10x10 Mod. VR-10E w/250 HP Ideal Synchronous motors, 220/440/60/3 w/starting panel & 5 KW DC generator w/7 1/2 HP motor
- 9 1/2 x 9 1/2 VILTER REFRIGERATION COMPRESSOR—68 Tons
w/100 HP Synchronous motor, 440/60/3 w/3 KW DC generator
- 8 1/2 x 8 1/2 VILTER REFRIGERATION COMPRESSOR—40 Tons
w/60 HP induction motor, 440/60/3
- (2) 8x8 FRICK REFRIGERATION COMPRESSORS—35 Tons each
w/60 HP induction motor, 440/60/3
- (2) 9x9 PENNSYLVANIA AIR COMPRESSORS
class 3—w/35 HP motor, 440/60/3
- YORK 3 CYL. 4x4 REFRIGERATION COMPRESSOR
w/10 HP motor, ammonia receiver & condenser to operate CO₂ liquefying system
- 5 HP WORTHINGTON AMMONIA PISTON PUMP
36"x16 ft. AMMONIA RECEIVER
- (2) 110 TON VILTER EC-150 AMMONIA EVAPORATOR CONDENSERS
w/15 HP motors & 3 HP motors on pumps
- (2) 100 TON BUILDICE AMMONIA EVAPORATOR CONDENSERS w/10 HP fan motors 2 ton pump motors
- 60 TON VILTER EC-80 AMMONIA EVAPORATOR CONDENSER w/10 HP fan motor
- 75 TON AMERICAN AIR EVAPORATOR CONDENSER CO₂ LIQUEFYING CONDENSER
- DE MARKUS AMBIENT CO₂ VAPORIZER
25,000# liquid storage tank
- 10x11 PENNSYLVANIA AIR COMPRESSOR
single stage, double acting w/50 HP 440/60/3 motor
- (2) COCHRANE CARBONACEOUS FILTERS
w/2 7' dia. x 7' straight side wall 100# tanks
250 GPM flow rate
141 cu. ft. activated carbon—44" bed
w/4" hydromatic single control valve

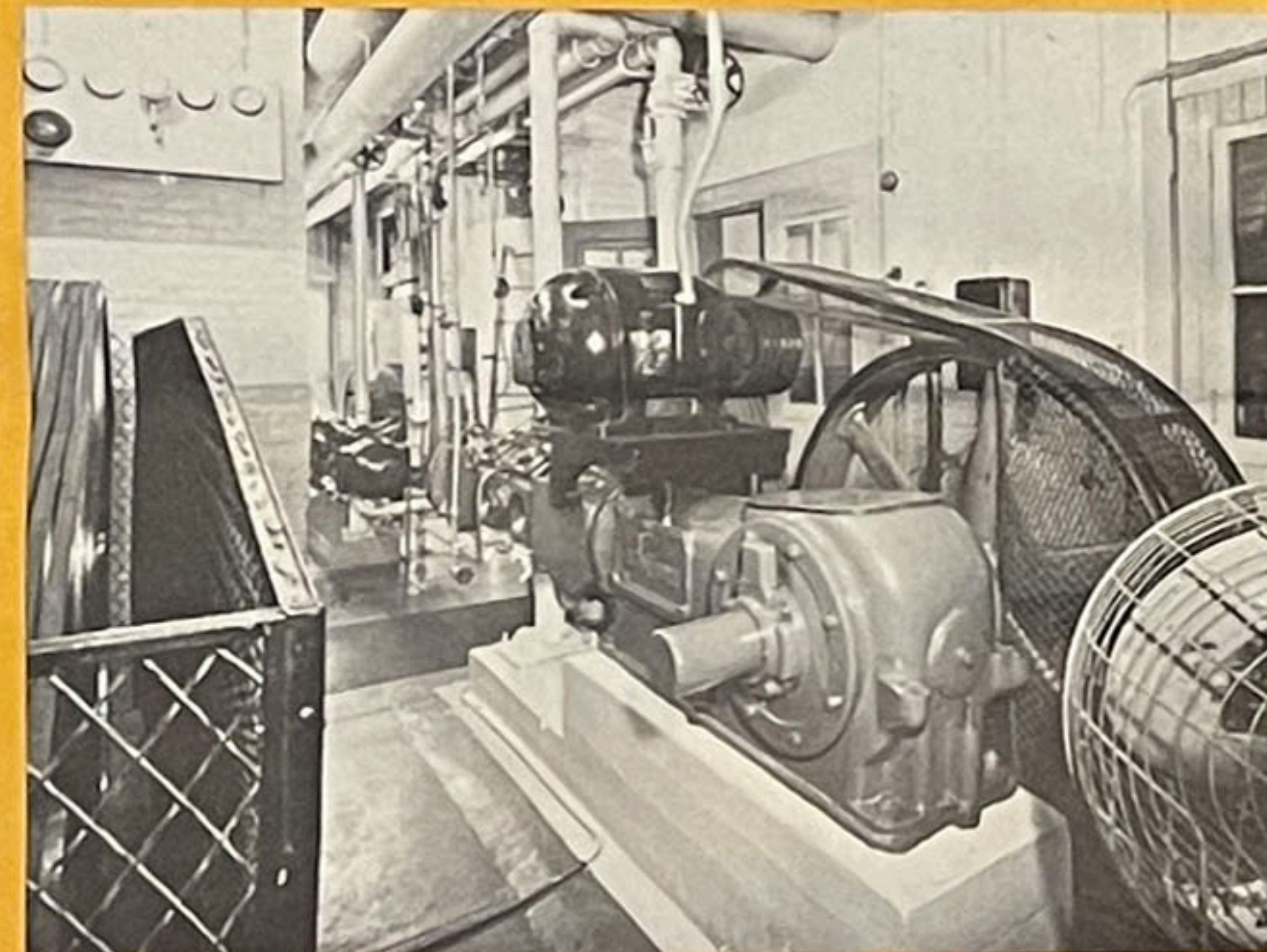

9x9 PENNSYLVANIA AIR COMPRESSORS

REFRIGERATOR UNITS

- 15 TON VILTER REFRIGERATION UNIT
- 15 TON CARRIER REFRIGERATION UNITS
- PLENUMIZER REFRIGERATING UNITS
- 8-TON VILTER REFRIGERATING UNITS
- DIRECT EXPANSION FINNED COILS REFRIGERATING UNIT

BRINE EQUIPMENT

- 50 TON VILTER SHELL & TUBE BRINE PRECOOLER
20" dia. x 14' long w/98—1 1/4 O.D. steel tubes, ASME w/float valve ammonia controls
- BUILDICE BAUDELLOT CHILL WATER COOLER—50 Gpm
4'6" high x 4'4" wide x 18'5" long tank
8 pipe wide x 10 pipe high—15' long
w/ammonia surge drum & float valve controls
- FRICK ZIG-ZAG WATER COOLER
cap. 55 GPM @ 340F; 5 pipe high, 16 double pipe wide
13' long w/ammonia surge drum float, control valves & 3" circulating pump



DAVID WEISZ CO., AUCTIONEERS
840 San Julian St., Los Angeles, California 90014, (213) 624-8005
New York Office: Stan Kleeman
5244 Netherland Avenue, New York, N.Y. 10471, (212) 549-7330

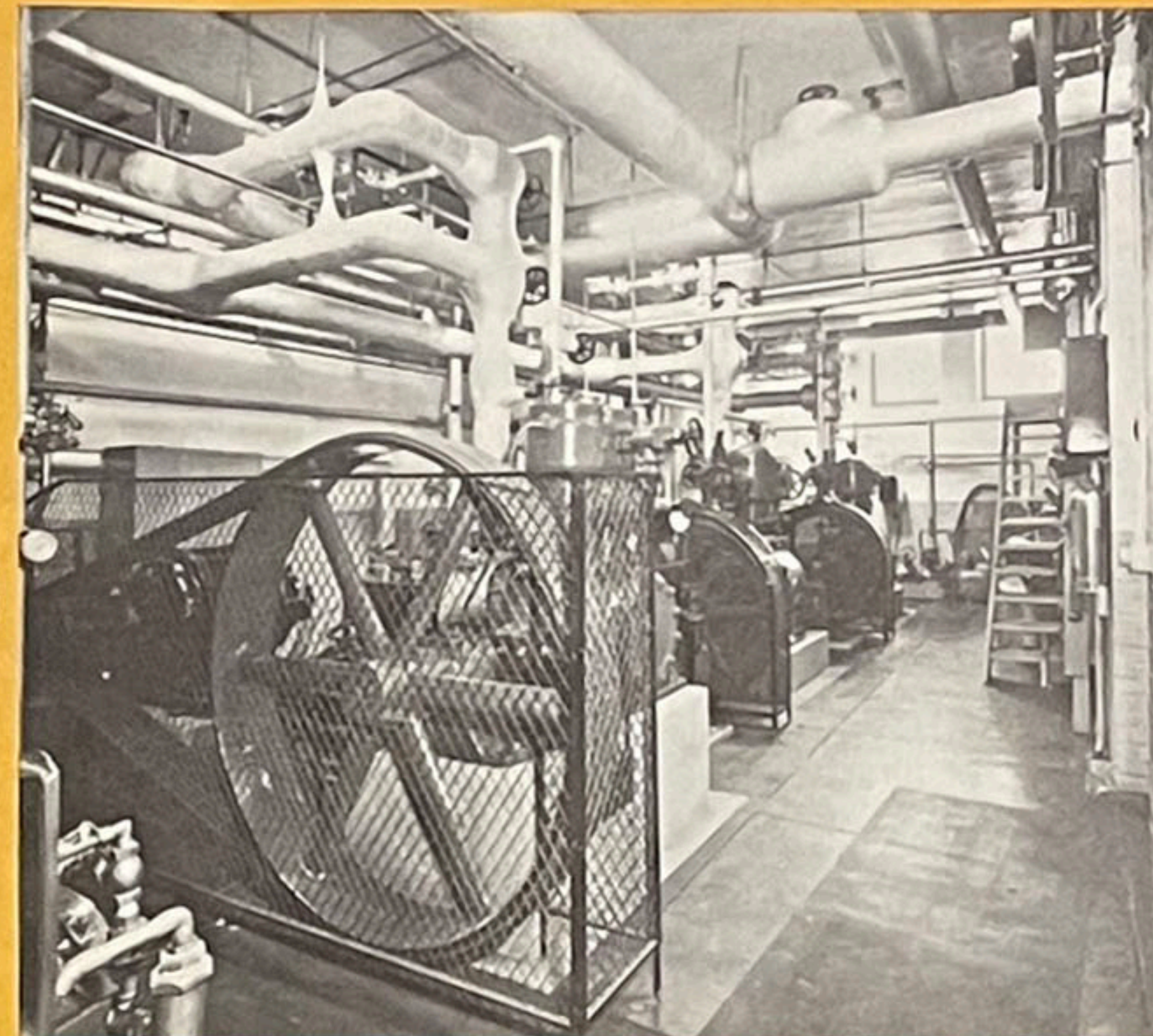

8x8 FRICK REFRIGERATION COMPRESSORS—35 Tons each

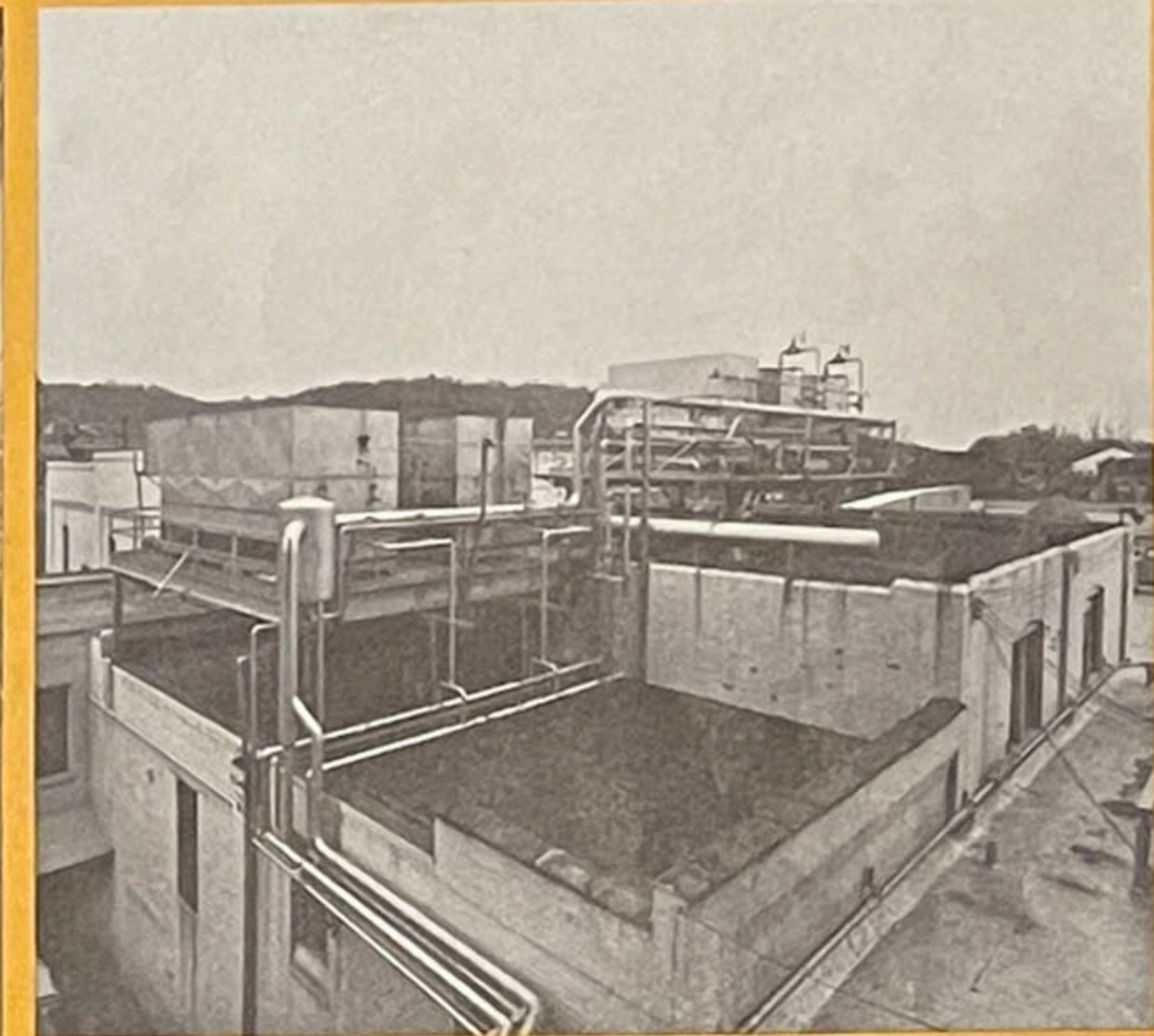

110 TON VILTER EC-150 AMMONIA EVAPORATOR CONDENSERS

PLANT & MAINTENANCE EQUIPT.

- PORTABLE PUMPS
- ROLLER CONVEYOR & PARTS
- SKATE CONVEYOR & PARTS
- CONVEYOR BELTING
- SPARE PARTS FOR EQUIPMENT & SUPPLIES
- (3) PLATFORM SCALES
- LOCKERS
- ELECTRIC WELDERS
- GAS WELDERS
- ELECTRIC HAND TOOLS
- (2) VACUUM CLEANERS
- EXHAUST FANS
- FORK LIFTS & TRUCKS
- HYSTER FORK LIFT 2000# Mod. S25A
- (2) YALE PALLET LIFT TRUCKS

TRANSFORMERS

- 1000 KVA WESTINGHOUSE TRANSFORMER
13,200/480V/60/3ph. Type SIS, Class OA

OFFICE EQUIPMENT

- BURROUGHS #500 SENSIMATIC ACCOUNTING MACHINE
- N C R Mod. 31 ACCOUNTING MACHINE
- ELECTRIC TIME CLOCKS
- MONROE CALCULATORS
- DICTAPHONE
- FRIDEN CALCULATOR Mod. SJ1
- ELECTRIC ADDING MACHINES—Victor, Burroughs, National, Clary
- ROYAL TYPEWRITERS
- TODD CHECK WRITER

- GRAPHOTYPE
- STEEL FILING CABINETS
- STEEL STORAGE CABINETS
- KARDEX FILES
- MASTER SAFES
- ROYAL & SCM ELECTRIC TYPEWRITERS
- DESKS
- CHAIRS
- COUCH
- AMANA AIR CONDITIONER
- A B DICK DUPLICATOR
- VERIFAX COPIER
- BRUNING COPYFLEX
- PITNEY BOWES POSTAL MACHINES
- ELECTRIC WATER FOUNTAIN

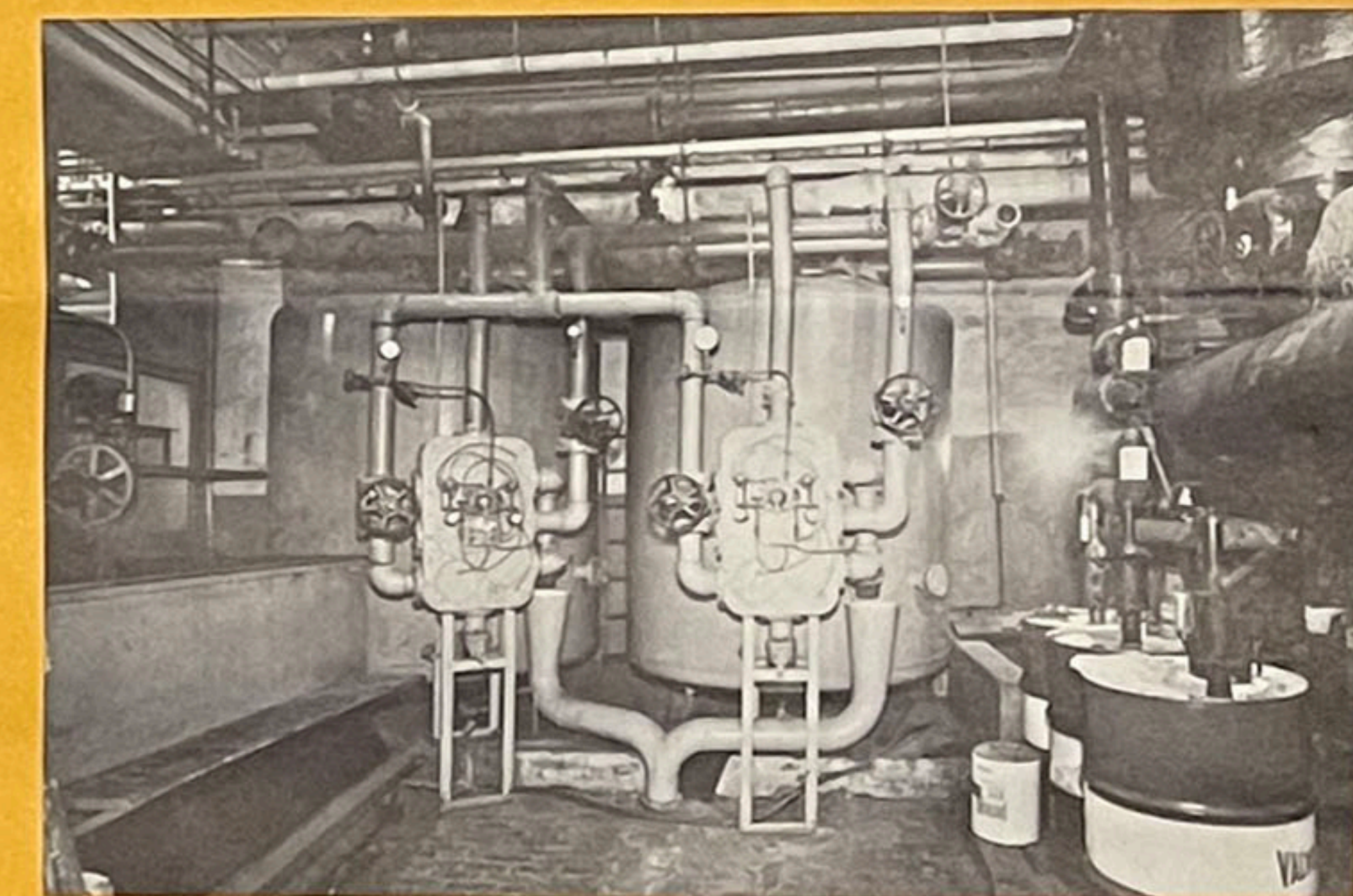

COCHRANE CARBONACEOUS FILTERS

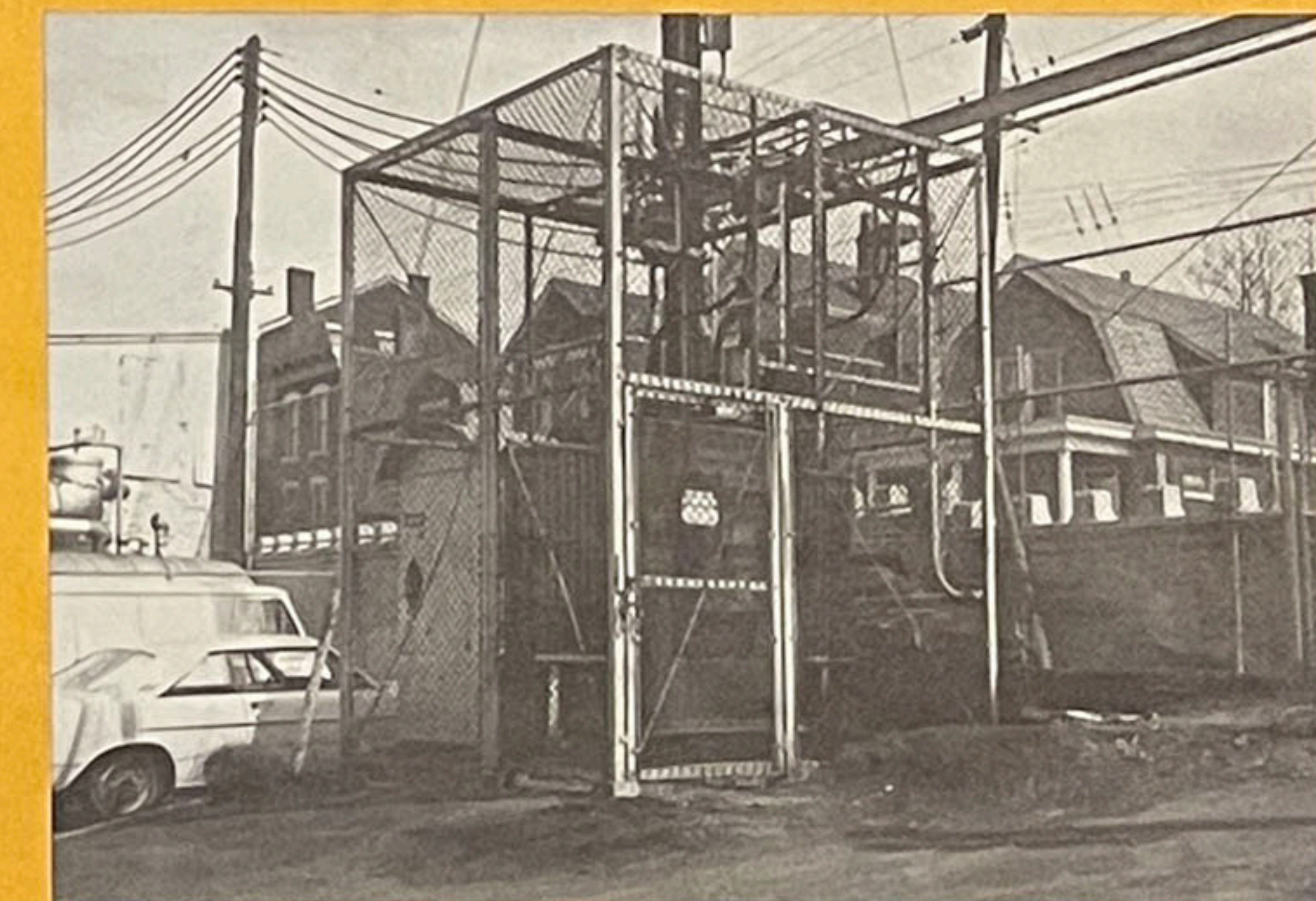

1000 KVA WESTINGHOUSE TRANSFORMER

HOP, MALT & MASH EQUIPMENT

HOP, MALT & MASH EQUIPMENT

- 375 BBL. LAUTER TUB
w/STAINLESS STEEL GRANT
w/10 HP motor, 1730 to 575 RPM & gear reducer
- 180 BBL. MASH TUB
w/7½ varidrive motor & Falk drive
- 110 BBL. CAP. COOKER w/10 HP motor & Falk drive
- 290 BBL. COPPER HOT WATER TANK w/steam coils
- 330 BBL. COPPER HOT WORT TANK
13'6" dia x 9'6" high
- 10 HP INGERSOLL RAND PUMP, 300 GPM, 60 ft. head
- 1 HP PUMP TO LAUTER TUB
- 1½ HP WAYNE AIR COMPRESSOR FOR LAUTER TUB
- 250 BBL. CAP. HOP JACK w/2 HP motor & gear reducer
- REX TRITURATOR—HOP GRINDER
w/10 HP motor, 220/440/60/3—1750 RPM

- HEIL GRAIN DRYER
w/25 HP motor
- DAVENPORT SPENT GRAIN PRESS #1A
w/7½ HP motor
- GROEN BAUDELLOT S.S. & COPPER
HOT WORT COOLER
24'x6'6", w/24 S.S. coils

BREW KETTLE & EQUIPMENT

- 250 BBL. CAP. COPPER BREW KETTLE
w/(2) 6" steam coils & 3 tube percolator
- 240 BBL. STEEL HOT WATER TANK
- TABOR SPENT GRAIN PUMP, size 69
w/20 HP motor, 220/440/60/3 & Falk motor reducer
- TABOR 4" HOT WORT PUMP, 140 GPM—w/10 HP motor
- PICK WATER HEATER
- 50 GPM CONDENSATE PUMP w/TANK
- 2½" WATER BOOSTER PUMP w/10 HP motor

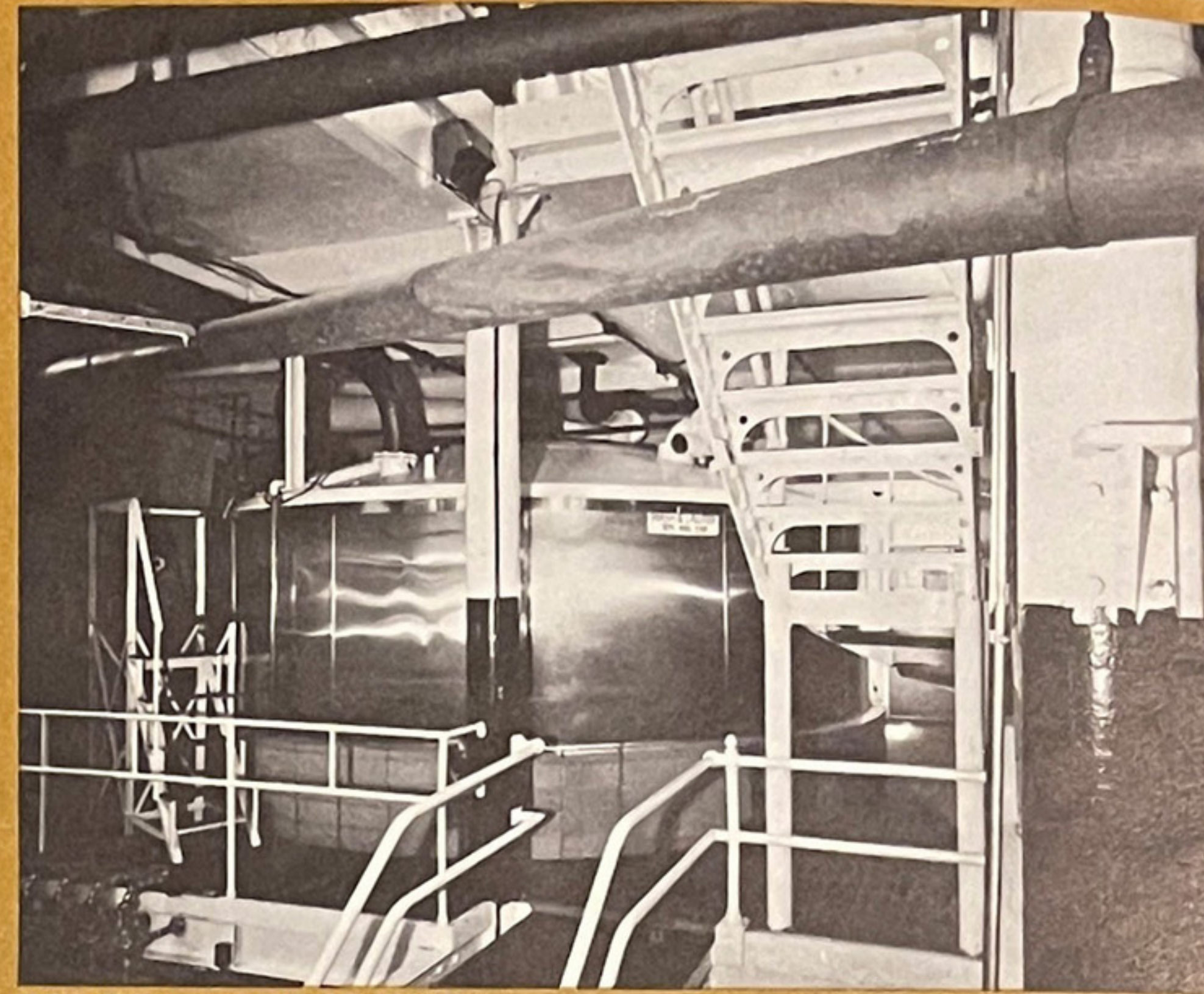

375 BBL. LAUTER TUB

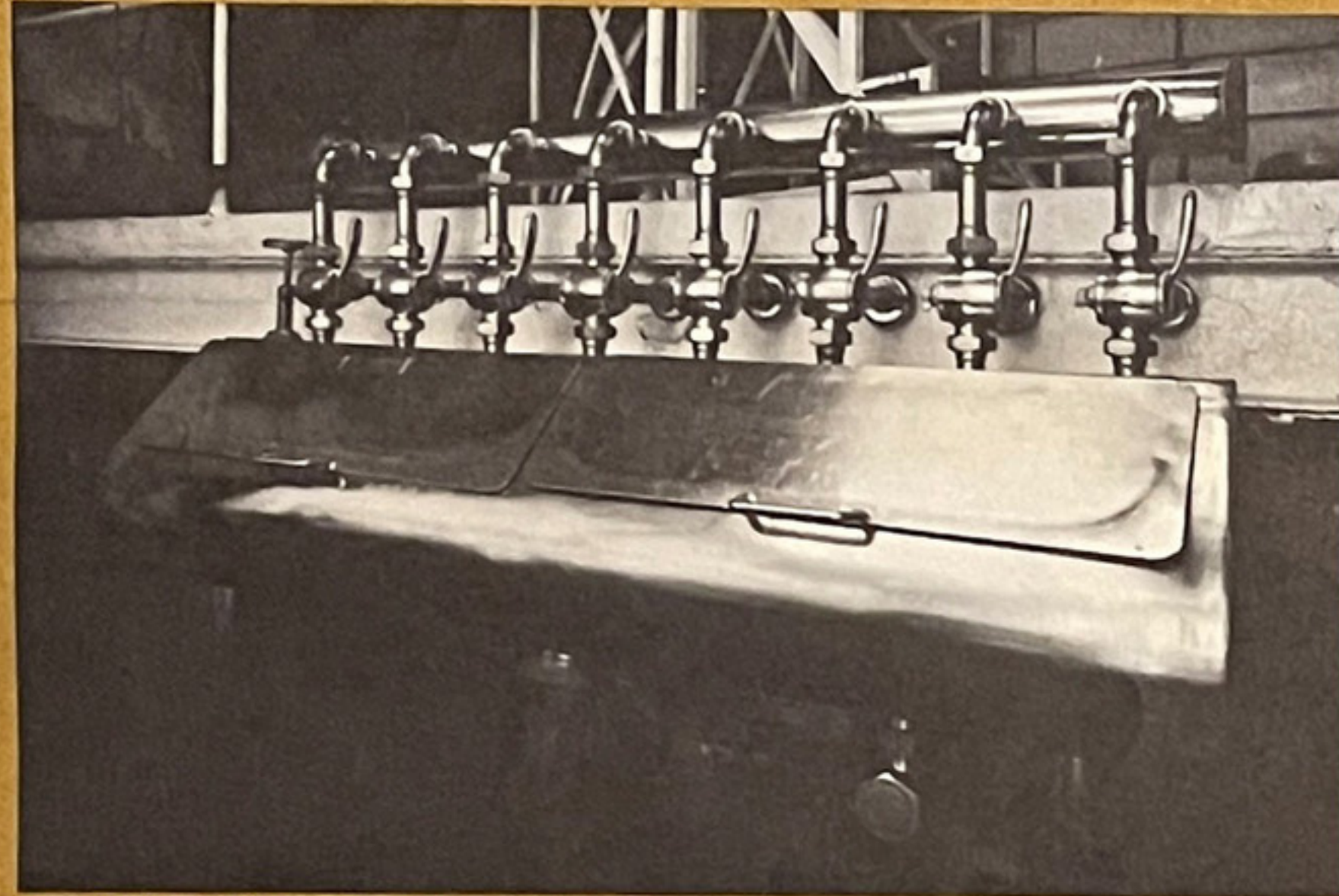

STAINLESS STEEL GRANT

AUCTION NO. 2
formerly OLD DUTCH BREWERY
AUCTION ON PREMISES
Jefferson & Clinton Court
FINDLAY, OHIO
AUCTION TO TAKE PLACE
THURSDAY, JUNE 30
starting at 10:00 A.M.

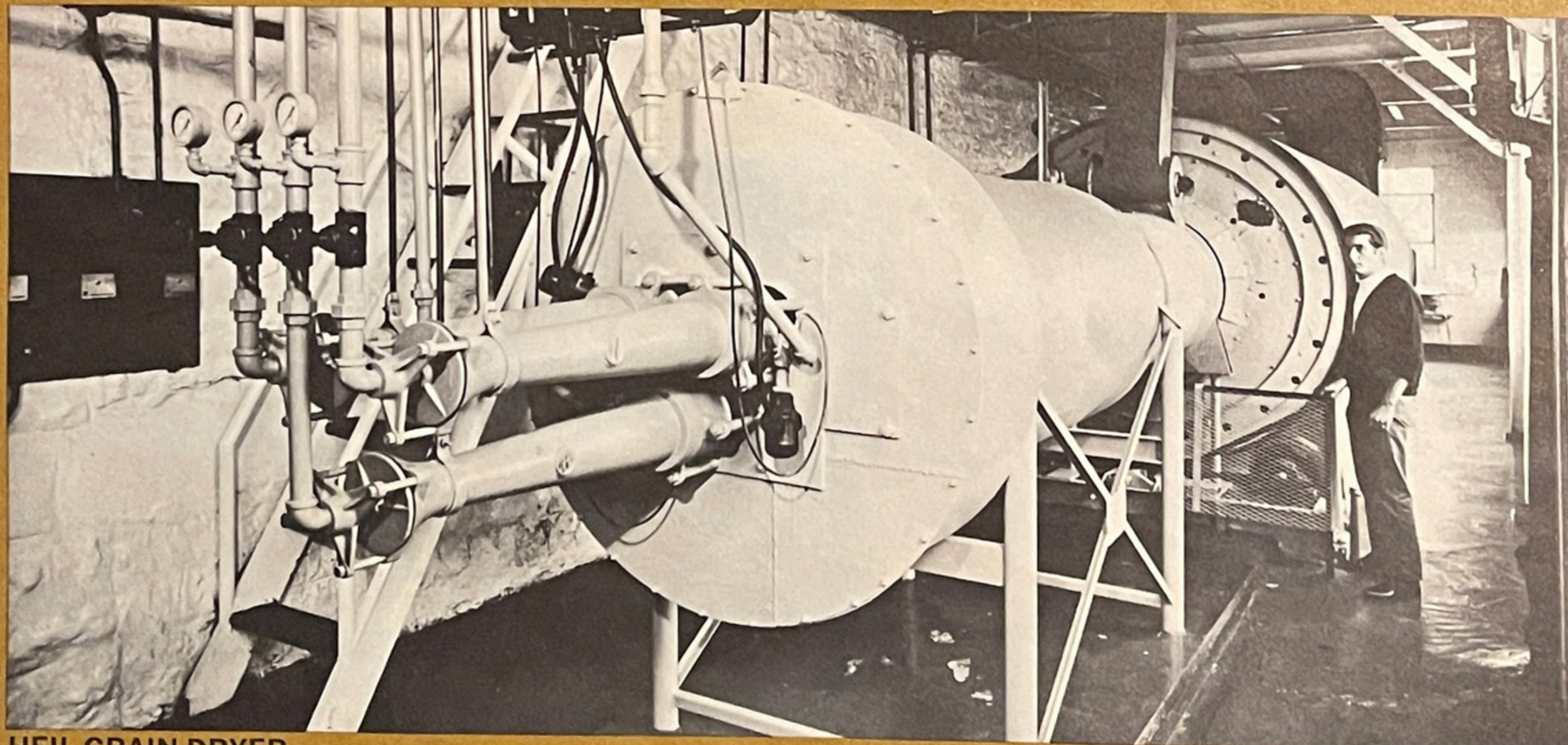

HEIL GRAIN DRYER